Code of Federal Regulations

# LSA

List of CFR Sections Affected

**September 2003**

Save this issue for
Titles 42—50 (Annual)

United States
Government
Printing Office
SUPERINTENDENT
OF DOCUMENTS
Washington, DC 20402

OFFICIAL BUSINESS
Penalty for Private Use, $300

PERIODICALS
Postage and Fees Paid
U.S. Government Printing Office
(ISSN 0097-6326)

**********3-DIGIT 481
A FR PROQU300P FEB 04 K
PROQUEST
MARY KOERNKE
300 N ZEEB RD
ANN ARBOR MI 48106

Code of Federal Regulations

# LSA

List of CFR Sections Affected

**September 2003**

**Title 1–16**
Changes January 2, 2003
through September 30, 2003

**Title 17–27**
Changes April 1, 2003
through September 30, 2003

**Title 28–41**
Changes July 1, 2003
through September 30, 2003

**Title 42–50**
Changes October 1, 2002
through September 30, 2003

## LSA—LIST OF CFR SECTIONS AFFECTED

The LSA (List of CFR Sections Affected) is a monthly publication designed to lead users of the Code of Federal Regulations (CFR) to amendatory actions published in the Federal Register (FR). It should be shelved with current CFR volumes. Entries are by CFR title, chapter, part, and section. Proposed rules are listed at the end of appropriate titles.

## HOW TO USE THIS FINDING AID

The CFR is revised annually according to the following schedule:

Titles 1–16—as of Jan. 1
17–27—as of April 1
28–41—as of July 1
42–50—as of Oct. 1

To bring these regulations up to date, consult the most recent LSA for any changes, additions, or removals published after the revision date of the volume you are using. Then check the CUMULATIVE LIST OF PARTS AFFECTED appearing in the Reader Aids of the latest Federal Register for less detailed but timely changes published after the final date included in this publication.

The page numbers listed to the right of each LSA entry indicate where the specific amendments begin in the Federal Register. **Boldface** page numbers under a particular title indicate that the page numbers span 2 years. **Boldface** is used to distinguish the previous year from the current year.

Cite a page reference from this publication using the volume number (64 FR for 1999, 67 FR for 2002) and the page number. Example: 24727 in bold cite as 64 FR 24727. For your convenience, the volume number has been included in the Table of Federal Register Issue Pages and Dates.

## ISSUES TO BE SAVED

There is no single annual issue of the LSA. Four ANNUAL ISSUES must be saved; the DECEMBER issue is the ANNUAL for Titles 1–16; the MARCH issue is the ANNUAL for Titles 17–27; the JUNE issue is the ANNUAL for Titles 28–41; the SEPTEMBER issue is the ANNUAL for Titles 42–50. ANNUAL ISSUES to be saved are clearly designated on the cover.

## TABLE OF FEDERAL REGISTER ISSUE PAGES AND DATES

A table is included at the end of this publication which identifies the volume number, the inclusive page numbers, and the corresponding Federal Register issue dates for the period covered.

## INDEXES

An INDEX to the daily Federal Register is published monthly and is cumulated for 12 months. A separate volume, the CFR Index and Finding Aids to the entire Code of Federal Regulations, is revised as of January 1 each year.

## LSA ONLINE

The LSA can be found on the Internet at http://www.access.gpo.gov/nara/lsa/aboutlsa.html.

## INQUIRIES AND SUGGESTIONS

Brian Swidal was Chief Editor of the LSA, assisted by Melanie Williams, Tim Turner, Zara V. Willis, Valerie B. Johnson and Shelley Featherson. The LSA was prepared under the direction of Raymond A. Mosley. INQUIRIES, telephone 202–741–6000.

SUGGESTIONS concerning this and other publications of the Office are welcomed. Please send your suggestions to Raymond A. Mosley, Director, Office of the Federal Register, National Archives and Records Administration, Washington, DC 20408 or e-mail fedreg.info@nara.gov.

## CHECKLIST OF CFR VOLUMES FOR THIS MONTH

### (Comprising a Complete CFR Set)

| Title | Stock Number | Price | Revision Date |
|---|---|---|---|
| **1, 2 (2** Reserved) | (869–050–00001–6) | 9.00 | [4] Jan. 1, 2003 |
| **3** (1997 Compilation and Parts 100 and 101). | (869–050–00002–4) | 32.00 | [1] Jan. 1, 2003 |
| **4** | (869–050–00003–2) | 9.50 | Jan. 1, 2003 |
| **5 Parts:** | | | |
| 1–699 | (869–050–00004–1) | 57.00 | Jan. 1, 2003 |
| 700–1199 | (869–050–00005–9) | 46.00 | Jan. 1, 2003 |
| 1200–End, 6 (6 Reserved) | (869–050–00006–7) | 58.00 | Jan. 1, 2003 |
| **7 Parts:** | | | |
| 1–26 | (869–050–00007–5) | 40.00 | Jan. 1, 2003 |
| 27–52 | (869–050–00008–3) | 47.00 | Jan. 1, 2003 |
| 53–209 | (869–050–00009–1) | 36.00 | Jan. 1, 2003 |
| 210–299 | (869–050–00010–5) | 59.00 | Jan. 1, 2003 |
| 300–399 | (869–050–00011–3) | 43.00 | Jan. 1, 2003 |
| 400–699 | (869–050–00012–1) | 39.00 | Jan. 1, 2003 |
| 700–899 | (869–050–00013–0) | 42.00 | Jan. 1, 2003 |
| 900–999 | (869–050–00014–8) | 57.00 | Jan. 1, 2003 |
| 1000–1199 | (869–050–00015–6) | 23.00 | Jan. 1, 2003 |
| 1200–1599 | (869–050–00016–4) | 58.00 | Jan. 1, 2003 |
| 1600–1899 | (869–050–00017–2) | 61.00 | Jan. 1, 2003 |
| 1900–1939 | (869–050–00018–1) | 29.00 | [4] Jan. 1, 2003 |
| 1940–1949 | (869–050–00019–9) | 47.00 | Jan. 1, 2003 |
| 1950–1999 | (869–050–00020–2) | 45.00 | Jan. 1, 2003 |
| 2000–End | (869–050–00021–1) | 46.00 | Jan. 1, 2003 |
| **8** | (869–050–00022–9) | 58.00 | Jan. 1, 2003 |
| **9 Parts:** | | | |
| 1–199 | (869–050–00023–7) | 58.00 | Jan. 1, 2003 |
| 200–End | (869–050–00024–5) | 56.00 | Jan. 1, 2003 |
| **10 Parts:** | | | |
| 1–50 | (869–050–00025–3) | 58.00 | Jan. 1, 2003 |
| 51–199 | (869–050–00026–1) | 56.00 | Jan. 1, 2003 |
| 200–499 | (869–050–00027–0) | 44.00 | Jan. 1, 2003 |
| 500–End | (869–050–00028–8) | 58.00 | Jan. 1, 2003 |
| **11** | (869–050–00029–6) | 38.00 | Jan. 1, 2003 |
| **12 Parts:** | | | |
| 1–199 | (869–050–00030–0) | 30.00 | Jan. 1, 2003 |
| 200–219 | (869–050–00031–8) | 38.00 | Jan. 1, 2003 |
| 220–299 | (869–050–00032–6) | 58.00 | Jan. 1, 2003 |
| 300–499 | (869–050–00033–4) | 43.00 | Jan. 1, 2003 |
| 500–599 | (869–050–00034–2) | 38.00 | Jan. 1, 2003 |
| 600–899 | (869–050–00035–1) | 54.00 | Jan. 1, 2003 |
| 900–End | (869–050–00036–9) | 47.00 | Jan. 1, 2003 |
| **13** | (869–050–00037–7) | 47.00 | Jan. 1, 2003 |
| **14 Parts:** | | | |
| 1–59 | (869–050–00038–5) | 60.00 | Jan. 1, 2003 |
| 60–139 | (869–050–00039–3) | 58.00 | Jan. 1, 2003 |
| 140–199 | (869–050–00040–7) | 28.00 | Jan. 1, 2003 |
| 200–1199 | (869–050–00041–5) | 47.00 | Jan. 1, 2003 |
| 1200–End | (869–050–00042–3) | 43.00 | Jan. 1, 2003 |
| **15 Parts:** | | | |
| 0–299 | (869–050–00043–1) | 37.00 | Jan. 1, 2003 |
| 300–799 | (869–050–00044–0) | 57.00 | Jan. 1, 2003 |
| 800–End | (869–050–00045–8) | 40.00 | Jan. 1, 2003 |
| **16 Parts:** | | | |

## CHECKLIST OF CFR VOLUMES FOR THIS MONTH—Continued

**(Comprising a Complete CFR Set)**

| Title | Stock Number | Price | Revision Date |
|---|---|---|---|
| 0–999 | (869–050–00046–6) | 47.00 | Jan. 1, 2003 |
| 1000–End | (869–050–00047–4) | 57.00 | Jan. 1, 2003 |
| **17 Parts:** | | | |
| 1–199 | (869–050–00049–1) | 50.00 | Apr. 1, 2003 |
| 200–239 | (869–050–00050–4) | 58.00 | Apr. 1, 2003 |
| 240–End | (869–050–00051–2) | 62.00 | Apr. 1, 2003 |
| **18 Parts:** | | | |
| 1–399 | (869–050–00052–1) | 62.00 | Apr. 1, 2003 |
| 400–End | (869–050–00053–9) | 25.00 | Apr. 1, 2003 |
| **19 Parts:** | | | |
| 1–140 | (869–050–00054–7) | 60.00 | Apr. 1, 2003 |
| 141–199 | (869–050–00055–5) | 58.00 | Apr. 1, 2003 |
| 200–End | (869–050–00056–3) | 30.00 | Apr. 1, 2003 |
| **20 Parts:** | | | |
| 1–399 | (869–050–00057–1) | 50.00 | Apr. 1, 2003 |
| 400–499 | (869–050–00058–0) | 63.00 | Apr. 1, 2003 |
| 500–End | (869–050–00059–8) | 63.00 | Apr. 1, 2003 |
| **21 Parts:** | | | |
| 1–99 | (869–050–00060–1) | 40.00 | Apr. 1, 2003 |
| 100–169 | (869–050–00061–0) | 47.00 | Apr. 1, 2003 |
| 170–199 | (869–050–00062–8) | 50.00 | Apr. 1, 2003 |
| 200–299 | (869–050–00063–6) | 17.00 | Apr. 1, 2003 |
| 300–499 | (869–050–00064–4) | 29.00 | Apr. 1, 2003 |
| 500–599 | (869–050–00065–2) | 47.00 | Apr. 1, 2003 |
| 600–799 | (869–050–00066–1) | 15.00 | Apr. 1, 2003 |
| 800–1299 | (869–050–00067–9) | 58.00 | Apr. 1, 2003 |
| 1300–End | (869–050–00068–7) | 22.00 | Apr. 1, 2003 |
| **22 Parts:** | | | |
| 1–299 | (869–050–00069–5) | 62.00 | Apr. 1, 2003 |
| 300–End | (869–050–00070–9) | 44.00 | Apr. 1, 2003 |
| **23** | (869–050–00071–7) | 44.00 | Apr. 1, 2003 |
| **24 Parts:** | | | |
| 0–199 | (869–050–00072–5) | 58.00 | Apr. 1, 2003 |
| 200–499 | (869–050–00073–3) | 50.00 | Apr. 1, 2003 |
| 500–699 | (869–050–00074–1) | 30.00 | Apr. 1, 2003 |
| 700–1699 | (869–050–00075–0) | 61.00 | Apr. 1, 2003 |
| 1700–End | (869–050–00076–8) | 30.00 | Apr. 1, 2003 |
| **25** | (869–050–00077–6) | 63.00 | Apr. 1, 2003 |
| **26 Parts:** | | | |
| §§ 1.0–1–1.60 | (869–050–00078–4) | 49.00 | Apr. 1, 2003 |
| §§ 1.61–1.169 | (869–050–00079–2) | 63.00 | Apr. 1, 2003 |
| §§ 1.170–1.300 | (869–050–00080–6) | 57.00 | Apr. 1, 2003 |
| §§ 1.301–1.400 | (869–050–00081–4) | 46.00 | Apr. 1, 2003 |
| §§ 1.401–1.440 | (869–050–00082–2) | 61.00 | Apr. 1, 2003 |
| §§ 1.441–1.500 | (869–050–00083–1) | 50.00 | Apr. 1, 2003 |
| §§ 1.501–1.640 | (869–050–00084–9) | 49.00 | Apr. 1, 2003 |
| §§ 1.641–1.850 | (869–050–00085–7) | 60.00 | Apr. 1, 2003 |
| §§ 1.851–1.907 | (869–050–00086–5) | 60.00 | Apr. 1, 2003 |
| §§ 1.908–1.1000 | (869–050–00087–3) | 60.00 | Apr. 1, 2003 |
| §§ 1.1001–1.1400 | (869–050–00088–1) | 61.00 | Apr. 1, 2003 |
| §§ 1.1401–1.1503–2A | (869–050–00089–0) | 50.00 | Apr. 1, 2003 |
| §§ 1.1551–End | (869–050–00090–3) | 50.00 | Apr. 1, 2003 |
| 2–29 | (869–050–00091–1) | 60.00 | Apr. 1, 2003 |
| 30–39 | (869–050–00092–0) | 41.00 | Apr. 1, 2003 |

## CHECKLIST OF CFR VOLUMES FOR THIS MONTH—Continued

**(Comprising a Complete CFR Set)**

| Title | Stock Number | Price | Revision Date |
|---|---|---|---|
| 40–49 | (869–050–00093–8) | 26.00 | Apr. 1, 2003 |
| 50–299 | (869–050–00094–6) | 41.00 | Apr. 1, 2003 |
| 300–499 | (869–050–00095–4) | 61.00 | Apr. 1, 2003 |
| 500–599 | (869–050–00096–2) | 12.00 | [5]Apr. 1, 2003 |
| 600–End | (869–050–00097–1) | 17.00 | Apr. 1, 2003 |
| **27 Parts:** | | | |
| 1–199 | (869–050–00098–9) | 63.00 | Apr. 1, 2003 |
| 200–End | (869–050–00099–7) | 25.00 | Apr. 1, 2003 |
| **28 Parts:.** | | | |
| 0–42 | (869–050–00100–4) | 61.00 | July 1, 2003 |
| 43–End | (869–050–00101–2) | 58.00 | July 1, 2003 |
| **29 Parts:** | | | |
| 0–99 | (869–050–00102–1) | 50.00 | July 1, 2003 |
| 100–499 | (869–050–00103–9) | 22.00 | July 1, 2003 |
| 500–899 | (869–050–00104–7) | 61.00 | July 1, 2003 |
| 900–1899 | (869–050–00105–5) | 35.00 | July 1, 2003 |
| 1900–1910 (§§ 1900 to 1910.999) | (869–048–00104–2) | 58.00 | July 1, 2002 |
| 1910 (§§ 1910.1000 to end) | (869–050–00107–1) | 46.00 | July 1, 2003 |
| 1911–1925 | (869–050–00108–0) | 30.00 | July 1, 2003 |
| 1926 | (869–050–00109–8) | 50.00 | July 1, 2003 |
| 1927–End | (869–048–00108–5) | 59.00 | July 1, 2002 |
| **30 Parts:** | | | |
| 1–199 | (869–048–00109–3) | 56.00 | July 1, 2002 |
| 200–699 | (869–050–00112–8) | 50.00 | July 1, 2003 |
| 700–End | (869–050–00113–6) | 57.00 | July 1, 2003 |
| **31 Parts:** | | | |
| 0–199 | (869–048–00112–3) | 35.00 | July 1, 2002 |
| 200–End | (869–048–00113–1) | 60.00 | July 1, 2002 |
| **32 Parts:** | | | |
| 1–39, Vol. I | | 15.00 | [2]July 1, 1984 |
| 1–39, Vol. II | | 19.00 | [2]July 1, 1984 |
| 1–39, Vol. III | | 18.00 | [2]July 1, 1984 |
| 1–190 | (869–050–00116–1) | 60.00 | July 1, 2003 |
| 191–399 | (869–050–00117–9) | 63.00 | July 1, 2003 |
| 400–629 | (869–048–00116–6) | 47.00 | July 1, 2002 |
| 630–699 | (869–050–00119–5) | 37.00 | [7]July 1, 2003 |
| 700–799 | (869–048–00118–2) | 44.00 | July 1, 2002 |
| 800–End | (869–050–00121–7) | 47.00 | July 1, 2003 |
| **33 Parts:** | | | |
| 1–124 | (869–048–00120–4) | 47.00 | July 1, 2002 |
| 125–199 | (869–048–00121–2) | 60.00 | July 1, 2002 |
| 200–End | (869–050–00124–1) | 50.00 | July 1, 2003 |
| **34 Parts:** | | | |
| 1–299 | (869–048–00123–9) | 45.00 | July 1, 2002 |
| 300–399 | (869–050–00126–8) | 43.00 | [7]July 1, 2003 |
| 400–End | (869–050–00127–6) | 61.00 | July 1, 2003 |
| **35** | (869–050–00128–4) | 10.00 | [6]July 1, 2003 |
| **36 Parts** | | | |
| 1–199 | (869–050–00129–2) | 37.00 | July 1, 2003 |
| 200–299 | (869–050–00130–6) | 37.00 | July 1, 2003 |
| 300–End | (869–048–00129–8) | 58.00 | July 1, 2002 |
| **37** | (869–048–00130–1) | 47.00 | July 1, 2002 |
| **38 Parts:** | | | |
| 0–17 | (869–050–00133–1) | 58.00 | July 1, 2003 |

## CHECKLIST OF CFR VOLUMES FOR THIS MONTH—Continued

**(Comprising a Complete CFR Set)**

| Title | Stock Number | Price | Revision Date |
|---|---|---|---|
| 18–End | (869–050–00134–9) | 62.00 | July 1, 2003 |
| **39** | (869–050–00135–7) | 41.00 | July 1, 2003 |
| **40 Parts:** | | | |
| 1–49 | (869–050–00136–5) | 60.00 | July 1, 2003 |
| 50–51 | (869–048–00135–2) | 40.00 | July 1, 2002 |
| 52 (52.01–52.1018) | (869–048–00136–1) | 55.00 | July 1, 2002 |
| 52 (52.1019–End) | (869–048–00137–9) | 58.00 | July 1, 2002 |
| 53–59 | (869–050–00140–3) | 31.00 | July 1, 2003 |
| 60 (60.1–End) | (869–050–00141–1) | 58.00 | July 1, 2003 |
| 60 (Apps) | (869–050–00142–0) | 51.00 | [8]July 1, 2003 |
| 61–62 | (869–050–00143–8) | 43.00 | July 1, 2003 |
| 63 (63.1–63.599) | (869–048–00142–5) | 56.00 | July 1, 2002 |
| 63 (63.600–63.1199) | (869–048–00143–3) | 46.00 | July 1, 2002 |
| 63 (63.1200–End) | (869–048–00144–1) | 61.00 | July 1, 2002 |
| 64–71 | (869–048–00145–0) | 29.00 | July 1, 2002 |
| 72–80 | (869–048–00146–8) | 59.00 | July 1, 2002 |
| 81–85 | (869–048–00147–6) | 47.00 | July 1, 2002 |
| 86 (86.1–86.599–99) | (869–048–00148–4) | 52.00 | [8]July 1, 2002 |
| 86 (86.600–1–End) | (869–048–00149–2) | 47.00 | July 1, 2002 |
| 87–99 | (869–048–00150–6) | 57.00 | July 1, 2002 |
| 100–135 | (869–048–00151–4) | 42.00 | July 1, 2002 |
| 136–149 | (869–048–00152–2) | 58.00 | July 1, 2002 |
| 150–189 | (869–048–00153–1) | 47.00 | July 1, 2002 |
| 190–259 | (869–050–00157–8) | 39.00 | July 1, 2003 |
| 260–265 | (869–048–00155–7) | 47.00 | July 1, 2002 |
| 266–299 | (869–048–00156–5) | 47.00 | July 1, 2002 |
| 300–399 | (869–048–00157–3) | 43.00 | July 1, 2002 |
| 400–424 | (869–050–00161–6) | 56.00 | July 1, 2003 |
| 425–699 | (869–048–00159–0) | 59.00 | July 1, 2002 |
| 700–789 | (869–048–00160–3) | 58.00 | July 1, 2002 |
| 790–End | (869–050–00164–1) | 58.00 | July 1, 2003 |
| **41 Chapters:** | | | |
| 1, 1–1 to 1–10 | | 13.00 | [3]July 1, 1984 |
| 1, 1–11 to Appendix, 2 (2 Reserved) | | 13.00 | [3]July 1, 1984 |
| 3–6 | | 14.00 | [3]July 1, 1984 |
| 7 | | 6.00 | [3]July 1, 1984 |
| 8 | | 4.50 | [3]July 1, 1984 |
| 9 | | 13.00 | [3]July 1, 1984 |
| 10–17 | | 9.50 | [3]July 1, 1984 |
| 18, Vol. I, Parts 1–5 | | 13.00 | [3]July 1, 1984 |
| 18, Vol. II, Parts 6–19 | | 13.00 | [3]July 1, 1984 |
| 18, Vol. III, Parts 20–52 | | 13.00 | [3]July 1, 1984 |
| 19–100 | | 13.00 | [3]July 1, 1984 |
| 1–100 | (869–048–00162–0) | 23.00 | July 1, 2002 |
| 101 | (869–050–00166–7) | 24.00 | July 1, 2003 |
| 102–200 | (869–048–00164–6) | 41.00 | July 1, 2002 |
| 201–End | (869–048–00165–4) | 24.00 | July 1, 2002 |
| **42 Parts:** | | | |
| 1–399 | (869–048–00166–2) | 56.00 | Oct. 1, 2002 |
| 400–429 | (869–048–00167–1) | 59.00 | Oct. 1, 2002 |
| 430–End | (869–048–00168–9) | 61.00 | Oct. 1, 2002 |
| **43 Parts:** | | | |
| 1–999 | (869–048–00169–7) | 47.00 | Oct. 1, 2002 |
| 1000–end | (869–048–00170–1) | 59.00 | Oct. 1, 2002 |

## CHECKLIST OF CFR VOLUMES FOR THIS MONTH—Continued

**(Comprising a Complete CFR Set)**

| Title | Stock Number | Price | Revision Date |
|---|---|---|---|
| **44** | (869–048–00171–9) | 47.00 | Oct. 1, 2002 |
| **45 Parts:** | | | |
| 1–199 | (869–048–00172–7) | 57.00 | Oct. 1, 2002 |
| 200–499 | (869–048–00173–5) | 31.00 | [9]Oct. 1, 2002 |
| 500–1199 | (869–048–00174–3) | 47.00 | Oct. 1, 2002 |
| 1200–End | (869–048–00175–1) | 57.00 | Oct. 1, 2002 |
| **46 Parts:** | | | |
| 1–40 | (869–048–00176–0) | 44.00 | Oct. 1, 2002 |
| 41–69 | (869–048–00177–8) | 37.00 | Oct. 1, 2002 |
| 70–89 | (869–048–00178–6) | 14.00 | Oct. 1, 2002 |
| 90–139 | (869–048–00179–4) | 42.00 | Oct. 1, 2002 |
| 140–155 | (869–048–00180–8) | 24.00 | [9]Oct. 1, 2002 |
| 156–165 | (869–048–00181–6) | 31.00 | [9]Oct. 1, 2002 |
| 166–199 | (869–048–00182–4) | 44.00 | Oct. 1, 2002 |
| 200–499 | (869–048–00183–2) | 37.00 | Oct. 1, 2002 |
| 500–End | (869–048–00184–1) | 24.00 | Oct. 1, 2002 |
| **47 Parts:** | | | |
| 0–19 | (869–048–00185–9) | 57.00 | Oct. 1, 2002 |
| 20–39 | (869–048–00186–7) | 45.00 | Oct. 1, 2002 |
| 40–69 | (869–048–00187–5) | 36.00 | Oct. 1, 2002 |
| 70–79 | (869–048–00188–3) | 58.00 | Oct. 1, 2002 |
| 80–End | (869–048–00189–1) | 57.00 | Oct. 1, 2002 |
| **48 Chapters:** | | | |
| 1 (Parts 1–51) | (869–048–00190–5) | 59.00 | Oct. 1, 2002 |
| 1 (Parts 52–99) | (869–048–00191–3) | 47.00 | Oct. 1, 2002 |
| 2 (Parts 201–299) | (869–048–00192–1) | 53.00 | Oct. 1, 2002 |
| 3–6 | (869–048–00193–0) | 30.00 | Oct. 1, 2002 |
| 7–14 | (869–048–00194–8) | 47.00 | Oct. 1, 2002 |
| 15–28 | (869–048–00195–6) | 55.00 | Oct. 1, 2002 |
| 29–End | (869–048–00196–4) | 38.00 | [9]Oct. 1, 2002 |
| **49 Parts:** | | | |
| 1–99 | (869–048–00197–2) | 56.00 | Oct. 1, 2002 |
| 100–185 | (869–048–00198–1) | 60.00 | Oct. 1, 2002 |
| 186–199 | (869–048–00199–9) | 18.00 | Oct. 1, 2002 |
| 200–399 | (869–048–00200–6) | 61.00 | Oct. 1, 2002 |
| 400–999 | (869–048–00201–4) | 61.00 | Oct. 1, 2002 |
| 1000–1199 | (869–048–00202–2) | 25.00 | Oct. 1, 2002 |
| 1200–End | (869–048–00203–1) | 30.00 | Oct. 1, 2002 |
| **50 Parts:** | | | |
| 1–17 | (869–048–00204–9) | 60.00 | Oct. 1, 2002 |
| 18–199 | (869–048–00205–7) | 40.00 | Oct. 1, 2002 |
| 200–599 | (869–048–00206–5) | 38.00 | Oct. 1, 2002 |
| 600–End | (869–048–00207–3) | 58.00 | Oct. 1, 2002 |
| **CFR Index and Findings Aids** | (869–050–00048–2) | 59.00 | Jan. 1, 2003 |
| **Complete 2003 CFR set** | | 1,195.00 | 2003 |
| **Microfiche CFR Edition:** | | | |
| Subscription (mailed as issued) | | 298.00 | 2003 |
| Individual copies | | 2.00 | 2003 |
| Complete set (one-time mailing) | | 298.00 | 2002 |

## CHECKLIST OF CFR VOLUMES FOR THIS MONTH—Continued

**(Comprising a Complete CFR Set)**

| Title | Stock Number | Price | Revision Date |
|---|---|---|---|
| Complete set (one-time mailing) | ..... | 290.00 | 2001 |

[1]Because Title 3 is an annual compilation, this volume and all previous volumes should be retained as a permanent reference source.

[2]The July 1, 1985 edition of 32 CFR Parts 1 to 189 contains a note only for Parts 1 to 39 inclusive. For the full text of the Defense Acquisition Regulations in Parts 1 to 39, consult the three CFR volumes issued as of July 1, 1984, containing those parts.

[3]The July 1, 1985 edition of 41 CFR Chapters 1 to 100 contains a note only for Chapters 1 to 49 inclusive. For the full text of procurement regulations in Chapters 1 to 49, consult the 11 CFR volumes issued as of July 1, 1984, containing those chapters.

[4]No amendments to this volume were promulgated during the period April 1, 1990 to March 31, 1997. The CFR volume issued April 1, 1990, should be retained.

[5]No amendments were promulgated during the period October 1, 1995 to September 30, 1996. The CFR volume issued October 1, 1995 should be retained.

[6]No amendments to this volume were promulgated during the period July 1, 1996 to June 30, 1997. The volume issued July 1, 1996, should be retained.

Order from Superintendent of Documents, Attn: New Orders, PO Box 371954, Pittsburgh, PA 15250-7954. Charge orders (VISA, MasterCard, or GPO Deposit Account) may be telephoned to the GPO order desk at (202) 512-1800 from 8:00 a.m. to 4:00 p.m. eastern time, Monday-Friday (except holidays).

## Other Related Publications

| *Title* | *Price* | | *Revision Date* |
|---|---|---|---|
| List of CFR Sections Affected (1986--2000) | | | |
| (Titles 1—16) Vol. I | 64.00 | | 2002 |
| (Titles 17—27) Vol. II | 53.00 | | 2002 |
| (Titles 28—41) Vol. III | 63.00 | | 2002 |
| (Titles 42—50) Vol. IV | 65.00 | | 2002 |
| Federal Register: | | | |
| Yearly subscription (with FR Index and LSA) | 764.00 | | |
| Yearly subscription (without FR Index and LSA) | 699.00 | | |
| Individual copies | 10.00 | | daily |

## CHANGES JANUARY 2, 2003 THROUGH SEPTEMBER 30, 2003

## TITLE 1—GENERAL PROVISIONS

**No amendments to 1 CFR have been published in the FEDERAL REGISTER since January 2, 2002.**

## TITLE 2—[RESERVED]

**There is no regulatory text to this title.**

*Proposed Rules:*

Subtitle A ..... 33883
Subtitle B ..... 33883

## TITLE 3—THE PRESIDENT

### Presidential Documents

#### Proclamations

6641 *See* Proc. 3163 ..... 3163
6867 *See* Notice of Feb. 27, 2003 ..... 9849
6962 *See* Proc. 7696 ..... 51871
7463 *See* EO 13313 ..... 46073
7554 *See* Proc. 7696 ..... 51871
7636 ..... 995
7637 ..... 1951
7638 ..... 2173
7639 ..... 2409
7640 ..... 2869
7641 ..... 3163
7642 ..... 3169
7643 ..... 4887
7644 ..... 6055
7645 ..... 6057
7646 ..... 6059
7647 ..... 7053
7648 ..... 10641
7649 ..... 10643
7650 ..... 10645
7651 ..... 10647
7652 ..... 10649
7653 ..... 13217
7654 ..... 13805
7655 ..... 14887
7656 ..... 15651
7657 ..... 15921
7658 ..... 16403
7659 ..... 17253
7660 ..... 17873
7661 ..... 17875
7662 ..... 18081
7663 ..... 18831
7664 ..... 19135
7665 ..... 19929
7666 ..... 23021
7667 ..... 23023
7668 ..... 23821
7669 ..... 23823
7670 ..... 23825
7671 ..... 23827
7672 ..... 23829
7673 ..... 24333
7674 ..... 25277
7675 ..... 26195
7676 ..... 26197
7677 ..... 26199
7678 ..... 27427
7679 ..... 27889
7680 ..... 28687
7681 ..... 31935
7682 ..... 31937
7683 ..... 33339
7684 ..... 34775
7685 ..... 36445
7686 ..... 36447
7687 ..... 38167
7688 ..... 39793
7689 ..... 39795
7690 ..... 40115
7691 ..... 43455
7692 ..... 44449
7693 ..... 44849
7694 ..... 45147
7695 ..... 51673
7696 ..... 51871
7697 ..... 52313
7698 ..... 52825
7699 ..... 52827
7700 ..... 52829
7701 ..... 53011
7702 ..... 53013
7703 ..... 54321
7704 ..... 54323
7705 ..... 54977
7706 ..... 55253
7707 ..... 55259
7708 ..... 56511
7709 ..... 56513

#### Executive Orders

4601 Amended by EO 13286 ..... 10619
10865 Amended by EO 13284 ..... 4075
10113 Amended by EO 13286 ..... 10619
10163 Amended by EO 13286 ..... 10619
10179 Amended by EO 13286 ..... 10619
10271 Amended by EO 13286 ..... 10619
10448 Amended by EO 13286 ..... 10619
Amended by EO 13293 ..... 15917
10499 Amended by EO 13286 ..... 10619
10554 Amended by EO 13286 ..... 10619

## CHANGES JANUARY 2, 2003 THROUGH SEPTEMBER 30, 2003

### TITLE 3 Executive Orders—Con.

10631 Amended by EO 13286 ..... 10619
10637 Amended by EO 13286 ..... 10619
10694 Amended by EO 13286 ..... 10619
10789 Amended by EO 13286 ..... 10619
*See* Memorandum of Apr. 17, 2003 ..... 19705
10977 Amended by EO 13286 ..... 10619
*See* EO 13289 ..... 12567
11016 Amended by EO 13286 ..... 10619
11046 Amended by EO 13286 ..... 10619
11079 Amended by EO 13286 ..... 10619
11139 Amended by EO 13286 ..... 10619
11145 *See* EO 13316 ..... 55255
11157 Revoked by EO 13294 ..... 15919
11183 *See* EO 13316 ..... 55255
11190 Amended by EO 13286 ..... 10619
11231 Amended by EO 13286 ..... 10619
11239 Amended by EO 13286 ..... 10619
11287 *See* EO 13316 ..... 55255
11366 Amended by EO 13286 ..... 10619
11423 Amended by EO 13284 ..... 4075
11438 Amended by EO 13286 ..... 10619
11446 Amended by EO 13286 ..... 10619
11448 Amended by EO 13286 ..... 10619
11623 Amended by EO 13286 ..... 10619
11645 Amended by EO 13286 ..... 10619
11800 Amended by EO 13286 ..... 10619
Revoked by EO 13294 ..... 15919
11858 Amended by EO 13286 ..... 10619
11926 Amended by EO 13286 ..... 10619
11958 Amended by EO 13284 ..... 4075
11965 Amended by EO 13286 ..... 10619
12002 Amended by EO 13286 ..... 10619
12131 *See* EO 13316 ..... 55255
12146 Amended by EO 13286 ..... 10619
12148 Amended by EO 13286 ..... 10619
12160 Amended by EO 13286 ..... 10619
12170 *See* Notice of Mar 12, 2003 ..... 12563
*See* EO 13313 ..... 46073
12188 Amended by EO 13286 ..... 10619
12196 *See* EO 13316 ..... 55255
12208 Amended by EO 13286 ..... 10619
12216 *See* EO 13316 ..... 55255
12260 Amended by EO 13284 ..... 4075
12333 *See* EO 13283 ..... 3371
Amended by 13284 ..... 4075
12341 Amended by EO 13286 ..... 10619
12356 *See* EO 13292 ..... 15315
12367 *See* EO 13316 ..... 55255
12382 Amended by EO 13286 ..... 10619
*See* EO 13316 ..... 55255
12452 Revoked by EO 13295 ..... 17255
12472 Amended by EO 13286 ..... 10619
12501 Amended by EO 13286 ..... 10619
12543 *See* Notice of Jan. 2, 2003 ..... 661
*See* EO 13313 ..... 46073
12544 *See* Notice of Jan. 2, 2003 ..... 661
12555 Amended by EO 13286 ..... 10619
12580 Amended by EO 13286 ..... 10619
Amended by EO 13308 ..... 37691
12590 Amended by EO 13284 ..... 4075
12656 Amended by EO 13286 ..... 10619
12657 Amended by EO 13286 ..... 10619
12699 Amended by EO 13286 ..... 10619
12722 *See* EO 13290 ..... 14307
*See* EO 13303 ..... 31931
*See* Notice of July 31, 2003 ..... 45739
*See* EO 13313 ..... 46073
12724 *See* EO 13303 ..... 31931
12727 Amended by EO 13286 ..... 10619
12728 Amended by EO 13286 ..... 10619
12733 Amended by EO 13286 ..... 10619
12742 Amended by EO 13286 ..... 10619
12743 Amended by EO 13286 ..... 10619
12752 *See* Memorandum of Mar. 11, 2003 ..... 12569
12776 *See* EO 13293 ..... 15917
12777 Amended by EO 13286 ..... 10619
12788 Amended by EO 13286 ..... 10619
12789 Amended by EO 13286 ..... 10619
12793 Amended by EO 13286 ..... 10619
12807 Amended by EO 13286 ..... 10619
12808 Revoked by 13304 ..... 32315
12810 Revoked by 13304 ..... 32315
12824 Amended by EO 13286 ..... 10619
12829 *See* EO 13284 ..... 4075
12830 Amended by EO 13286 ..... 10619
12831 Revoked by 13304 ..... 32315
12835 Amended by EO 13286 ..... 10619
12846 Revoked by 13304 ..... 32315
12859 Amended by EO 13284 ..... 4075
12863 Amended by EO 13301 ..... 26981
12865 Revoked by EO 13298 ..... 24857
12870 Amended by EO 13286 ..... 10619
12881 Amended by EO 13284 ..... 4075
12905 *See* EO 13316 ..... 55255
12906 Amended by EO 13286 ..... 10619
12919 Amended by EO 13286 ..... 10619
12934 Revoked by 13304 ..... 32315
12938 *See* EO 13313 ..... 46073
12947 *See* Notice of Jan 18, 2002 ..... 3033
*See* EO 13313 ..... 46073
12957 *See* Notice of Mar 12, 2003 ..... 12563
*See* EO 13313 ..... 46073
12958 *See* EO 13284 ..... 4075
Amended by EO 13292 ..... 15315

## CHANGES JANUARY 2, 2003 THROUGH SEPTEMBER 30, 2003

*See* EO 13311 ....45149
*See* Order of Sept. 17, 2003 ....55257
12959 *See* Notice of Mar 12, 2003 ....12563
12968 *See* EO 13284 ....4075
*See* EO 13311 ....45149
12975 Revoked by EO 13316 ....55255
12977 Amended by EO 13286 ....10619
12978 Amended by EO 13286 ....10619
*See* EO 13313 ....46073
12982 Amended by EO 13286 ....10619
12985 Amended by EO 13286 ....10619
*See* EO 13289 ....12567
12989 Amended by EO 13286 ....10619
12992 Amended by EO 13284 ....4075
12994 Amended by EO 13309 ....44851
13011 Amended by EO 13284 ....4075
Amended by EO 13286 ....10619
13018 *See* EO 13316 ....55255
13035 Amended by EO 13305 ....32323
13046 *See* EO 13316 ....55255
13047 Continued by Notice of May 16, 2003 ....27425
Amended by EO 13310 ....44853
*See* EO 13313 ....46073
13048 Amended by EO 13284 ....4075
13059 *See* Notice of Mar 12, 2003 ....12563
13067 *See* EO 13313 ....46073
13069 Revoked by EO 13298 ....24857
13070 Amended by EO 13301 ....26981
13076 Amended by EO 13286 ....10619
13088 Revoked by 13304 ....32315
13098 Revoked by EO 13298 ....24857
13099 *See* Notice of Jan 18, 2002 ....3033
13100 Amended by EO 13286 ....10619
13111 Revoked in part by EO 13316 ....55255
13112 Amended by EO 13286 ....10619
13120 Amended by EO 13286 ....10619
13121 Revoked by 13304 ....32315
13122 Amended by EO 13284 ....4075
13130 *See* EO 13286 ....10619
13133 Amended by EO 13286 ....10619
13137 *See* EO 13316 ....55255
13147 Revoked by EO 13316 ....55255
13151 Amended by EO 13284 ....4075
13154 Amended by EO 13286 ....10619
13159 *See* Notice of June 10, 2003 ....35149
*See* EO 13313 ....46073
13165 Amended by EO 13286 ....10619
13167 *See* EO 13316 ....55255
13177 Revoked in part by EO 13316 ....55255
13188 *See* EO 13316 ....55255
13192 Revoked by 13304 ....32315
13194 Amended by EO 13312 ....45151
*See* EO 13313 ....46073
13210 Revoked by EO 13316 ....55255
13212 Amended by EO 13286 ....10619
Amended by EO 13302 ....27429
13213 Amended by EO 13312 ....45151
13214 Revoked by EO 13316 ....55255
13218 *See* EO 13316 ....55255
13219 Amended by 13304 ....32315
*See* Notice of Jun. 20, 2003 ....37389
*See* EO 13313 ....46073
13222 *See* EO 13313 ....46073
13223 Amended by EO 13286 ....10619
13224 Amended by EO 13284 ....4075
*See* EO 13313 ....46073
*See* Notice of Sept. 18, 2003 ....55189
13225 Superseded by EO 13316 ....55255
13226 Amended by EO 13305 ....32323
13227 Revoked by EO 13316 ....55255
13228 Amended by EO 13284 ....4075
Amended by EO 13286 ....10619
13231 Amended by EO 13284 ....4075
Amended by EO 13286 ....10619
*See* EO 13316 ....55255
13234 Amended by EO 13284 ....4075
Amended by EO 13286 ....10619
13237 *See* EO 13316 ....55255
13247 *See* Memorandum of Feb. 12, 2003 ....10141
13249 Superseded by EO 13282 ....1133
13254 Amended by EO 13286 ....10619
13255 *See* EO 13316 ....55255
13256 *See* EO 13316 ....55255
13257 Amended by EO 13286 ....10619
13260 Amended by EO 13286; Revoked by EO 13286 eff. 3–31–03 ....10619
13263 Revoked by EO 13316 ....55255
13265 *See* EO 13316 ....55255
13270 *See* EO 13316 ....55255
13271 Amended by EO 13286 ....10619
13274 Amended by EO 13286 ....10619
13276 Amended by EO 13286 ....10619
13278 Revoked by EO 13316 ....55255
13282 ....1133
Amended by EO 13291 ....14525
13283 ....3371
13284 ....4075
*See* EO 13286 ....10619
13285 ....5203
13286 ....10619
13287 ....10635
13288 ....11457
*See* EO 13313 ....46073

## CHANGES JANUARY 2, 2003 THROUGH SEPTEMBER 30, 2003

### TITLE 3 Executive Orders—Con.

13289....12567
13290....14307
*See* EO 13303....31931
13291....14525
13292....15315
13293....15917
13294....15919
13295....17255
13296....19931
13297....22565
13298....24857
13299....25477
13300....25807
13301....26981
13302....27249
13303....31931
*See* EO 13313....46073
13304....32315
*See* Notice of Jun. 20, 2003....37389
13305....32323
13306....33337
13307....33338
13308....37691
13309....44851
13310....44853
13311....45149
13312....45151
13313....46073
13314....48249
13315....52315
13316....55255
13317....56515

### Administrative Orders

*Memorandums:*

Jan. 17, 2003....3157
Feb. 12, 2003....10141
Mar. 11, 2003....12281
Mar. 11, 2003....12569
Mar. 28, 2003....17529
Apr. 17, 2003....19705
Apr. 16, 2003....20327
Apr. 21, 2003....20329
Apr. 25, 2003....23019
May 6, 2003....25275
May 7, 2003....26457
July 8, 2003....45155
July 22, 2003....53869
Aug. 29, 2003....52323
Sept. 12, 2003....54969

*Notices:*

Jan. 2, 2003....661
Jan. 16, 2003....2677
Jan. 20, 2003....3161
Jan. 29, 2003....5199
Jan. 29, 2003....5201
Feb. 27, 2003....9849
Mar. 14, 2003....12563
May 16, 2003....27425
June 10, 2003....35149
June 20, 2003....37389
July 31, 2003....45739
Aug. 7, 2003....47833
Sept. 10, 2003....53665
Sept. 17, 2003....55257
Sept. 18, 2003....55189
Sept. 29, 2003....56519

*Presidential Determinations:*

No. 1998–7 of Dec. 5, 1997 *See* Determination No. 2003–31 of Aug. 8, 2003....49325
No. 2002–32 of Sept. 13, 2002 *See* Determination No. 2003–36 of Sept. 12, 2003....54325
No. 2003–09 of Jan. 7, 2003....1513
No. 2003–10 of Jan. 10, 2003....2411
No. 2003–11 of Jan. 10, 2003....2419
No. 2003–12 of Jan. 17, 2003....3803
No. 2003–13 of Jan. 29, 2003....5785
No. 2003–14 of Jan. 30, 2003....5787
No. 2003–15 of Feb. 13, 2003....10651
No. 2003–16 of Mar. 14, 2003....13803
No. 2003–17 of Mar. 20, 2003....15043
No. 2003–18 of Mar. 24, 2003....16165
No. 2003–19 of Mar. 28, 2003....16167
No. 2003–20 of Apr. 16, 2003....20327
No. 2003–21 of Apr. 21, 2003....20329
No. 2003–22 of May 6, 2003....25809
No. 2003–23 of May 7, 2003....26459
No. 2003–24 of May 29, 2003....35525
No. 2003–25 of May 29, 2003....35527
No. 2003–26 of June 13, 2003....37387
No. 2003–27 of June 30, 2003....41219
No. 2003–30 of Aug. 7, 2003....49323
No. 2003–31 of Aug. 8, 2003....49325
No. 2003–32 of Aug. 25, 2003....50963
No. 2003–33 of Aug. 27, 2003....52679
No. 2003–34 of Sept. 9, 2003....54967
No. 2003–35 of Sept. 9, 2003....53871
No. 2003–36 of Sept. 12, 2003....54325
No. 2003–37 of Sept. 14, 2003....54971
No. 2003–38 of Sept. 15, 2003....54973

## TITLE 4—ACCOUNTS

### Chapter I—General Accounting Office (Parts 1—99)

81 Revised....33832

## CHANGES JANUARY 2, 2003 THROUGH SEPTEMBER 30, 2003

*Proposed Rules:*

27 ....41742
28 ....41742
29 ....41742

## TITLE 5—ADMINISTRATIVE PERSONNEL

### Chapter I—Office of Personnel Management (Parts 1—1199)

213 Authority citation revised....24605
213.3199 Revised; interim ....24605
230.402 (c), (h)(1) and (2) revised; interim ....35268
301.201 Revised; interim....35268
301.205 Revised; interim....35268
316.201—316.202 (Subpart B) Removed; interim....35268
316.302 (a) revised; interim....35268
316.402 (a) revised; interim....35268
333 Removed; interim ....35268
337 Authority citation added....35268
337.101 Authority citation removed....35268
337.102 Authority citation removed....35268
337.201—337.207 (Subpart B) Added; interim ....35268
337.301—337.306 (Subpart C) Added; interim ....35269
410 Authority citation revised....35269
410.308 Revised; interim....35269
531.602 Amended ....19708
531.606 (g) revised....19708
532 Regulation at 67 FR 46839 and 46840 confirmed ....1515
532.217 (c) amended ....460
532.201—532.285 (Subpart B) Appendix C amended....459
Appendix C corrected ....19708
550.162 (g) revised ....4681
575 Authority citation revised....53669
575.501—575.515 (Subpart E) Added; interim ....53669
576 Revised; interim....5529
792.200—792.231 (Subpart B) Revised; interim....14128
831 Authority citation revised....35271
831.114 Revised; interim....35271
831.305 (d) added; interim ....2178
831.704 Revised; interim ....2178
837.506 Revised; interim ....2178
842 Authority citation revised....35272
842.213 Revised; interim....35272
842.304 (d) revised; interim ....2178
843.314 Revised; interim ....2178
844.106 Revised; interim ....2178
847 Authority citation revised ....2179
847.101 (a) revised; interim ....2179
847.102 (a)(8) and (9) added; (c)(4) revised; interim ....2179
847.103 (b) amended; interim ....2179
847.104 (c) added; interim ....2179
847.105 Revised; interim ....2179
847.106 (a) revised; interim ....2179
847.107 (b) revised; interim ....2179
847.202 Revised; interim ....2179
847.203 (a) revised; interim ....2180
847.204 (a) revised; interim ....2180
847.205 (a) revised; interim ....2180
847.402 (a)(1) and (b)(1) revised; interim ....2180
847.421 (a)(2) revised; interim ....2180
847.431 (a)(2) revised; interim ....2180
847.801—847.809 (Subpart H) Added; interim....2180
875 Added; interim ....5534
890 Authority citation revised ....5475
890.1001—1055 (Subpart J) Revised ....5475

### Chapter II—Merit Systems Protection Board (Parts 1200—1299)

1201.28 Revised....54651
1201.72 Revised....54651
1201.73 Revised....54652

### Chapter VI—Federal Retirement Thrift Investment Board (Parts 1600—1699)

1600 Authority citation revised ....35494
1600.1 Revised; interim ....35494
1600.11 (a) introductory text revised; interim....35494
1600.12 (a) and (b) revised; interim ....35494
1600.13 (a) revised; interim ....35494
1600.14 (a), (b) introductory text and (1) revised; interim ....35494
1600.22 Revised; interim....35494
1600.32 (b)(3) revised; interim....35495
1601.1 Revised; interim ....35495
1601.11—1601.13 (Subpart B) Revised; interim....35495
1601.21—1601.22 (Subpart C) Revised; interim....35495
1601.32 Revised; interim....35496
1601.34 Revised; interim....35497

## CHANGES JANUARY 2, 2003 THROUGH SEPTEMBER 30, 2003

### TITLE 5 Chapter VI—Con.


1603.1 Revised; interim ....35497
1603.2 (a) revised; interim ....35497
1604 Authority citation revised ....35497
1604.4 (a)(1) revised; interim ....35497
1605 Authority citation revised ....35497
1605.1 Revised; interim ....35497
1605.2 Added; interim ....35498
1605.11 Revised; interim ....35498
1605.12 (a), (b)(1), (c), (f)(1) and (2) revised; interim ....35499
1605.13 (a)(4) removed; (a)(3), (b)(3) and (d) revised; interim ....35500
1605.14 Heading, (a) and (b) revised; interim ....35500
1605.15 Added; interim ....35501
1606.1 Revised; interim ....35501
1606.2 Revised; interim ....35501
1606.4 (c) revised; interim ....35501
1606.5 (a)(4) revised; interim ....35501
1606.7 Removed; interim ....35501
1606.8 Removed; interim ....35501
1606.9 Removed; interim ....35501
1606.13 Revised; interim ....35501
1606.14—1606.15 (Subpart F) Removed; interim ....35501
1640 Revised; interim ....35501
1645 Revised; interim ....35501
1650 Revised; interim ....35501
1651 Authority citation revised ....35509
1651.1 Revised; interim ....35509
1651.2 Revised; interim ....35509
1651.14 (f) revised; (g) added; interim ....35510
1651.17 Revised; interim ....35510
1653 Revised; interim ....35510
1655 Revised; interim ....35515
1690 Revised; interim ....35519


### Chapter XIV—Federal Labor Relations Authority, General Counsel of the Federal Labor Relations Authority and Federal Service Impasses Panel (Parts 2400—2499)


2416.170 (c) revised ....10953
2424.10 Revised ....10953
Amended ....23885
2429.24 (a) revised ....10953
(a) amended ....23885
2471.2 Revised ....10954
Amended ....23885
2471.4 Revised ....10954
Amended ....23885
2472.3 Revised ....10954
Amended ....23885
2472.5 Revised ....10954
2472 Appendix A amended ....10954
Chapter XIV Appendix A amended ....23885, 23886


### Chapter XVI—Office of Government Ethics (Parts 2600—2699)


2600 Revised ....41682
2606 Added ....27892
2641 Appendix B amended ....4683


### Chapter XLII—Department of Labor (Part 5201)


5201.102 (a)(6) revised ....16398
5201.103 (e) revised; *Example 2* amended ....16398


### Chapter LV—National Endowment for the Arts (Part 6501)


Chapter LV Established; interim ....52682


### Chapter LVI—National Endowment for the Humanities (Part 6601)


Chapter LVI Established; interim ....52684


### Chapter LXII—Equal Employment Opportunity Commission (Part 7201)


7201.102 (c) revised ....52486


### Chapter LXVII—Institute of Museum and Library Services (Part 7701)


Chapter LXVII Established; interim ....17878


*Proposed Rules:*


110 ....10666
210 ....38644
212 ....44902
300 ....53054
310 ....55012
334 ....50726
532 ....47877, 50727
595 ....44489

## CHANGES JANUARY 2, 2003 THROUGH SEPTEMBER 30, 2003


735 ....1987
870....17315
890 ....6649
930....52528
990....28806
1600 ....16449
1605 ....16449
1606 ....16449
1655 ....16449
2601 ....23876
2606....2923
2637....7844
2641 ....7844, 15385


## TITLE 6—HOMELAND SECURITY

### Chapter I—Department of Homeland Security, Office of the Secretary (Parts 0—99)


Chapter I Established; interim ....4056
5.41–5.49 (Subpart C) Added; interim....4070
7 Added; interim ....4074
9 Added; interim....10912
15 Added; interim ....10886
17 Added; interim ....10892
21 Added; interim ....10904


*Proposed Rules:*


25 ....41420
29 ....18524


## TITLE 7—AGRICULTURE

### Subtitle A—Office of the Secretary of Agriculture (Parts 0—26)


1.131 (a) text, Footnote 2 and (b)(1) amended....6340
1.132 Amended ....6340
1.133 (b)(2) amended....6340
1.136 (c) amended....6340
1.137 (b) amended ....6340
1.141 (b)(1) Footnote 3 redesignated as (b)(1) Footnote 2; (b)(1) Footnote 2 and (e)(2) amended....6340
1.142 (c)(4) amended....6340
1.143 (d) amended ....6340
1.144 (c) introductory text and (13) amended ....6340
1.145 (a) revised ....6341
1.147 (h) amended ....6341
1.148 (a)(3) amended....6341
1.149 Footnote 4 redesignated as Footnote 3 ....6341
1.189 Revised....27435
2.4 Revised....27435
2.16 (a)(1)(xxv), (xxvi), (2)(xiv), (xv), (3)(xliii) and (xliv) added ....27435
2.17 (a)(20)(iv), (21)(ii), (xi) and (22)(i) revised; (a)(20)(x), (21)(xxi), (xxii), (xxiii), (22)(vi), (24), (25) and (26) added ....27436
2.18 (a)(1)(ii)(F) and (G) revised; (a)(1)(ii)(H) added ....27436
2.19 (a)(1)(i) revised; (a)(1)(vi) added ....27436
2.20 (a)(3)(iv)(E), (xviii), (xvi), and (xviii) revised; (a)(3)(xix) and (9) removed; (a)(3)(xx) and (xxii) redesignated as (a)(3)(xix) and (xii) ....27437
2.21 (a)(1)(xxvi), (lxiii), (lxxxvii), (cxxii), and (cxlii) removed; (a)(1)(x), (xxxi), (xxxv), (liii), (ciii), (cxli), (clvii) and (clxiv) revised; (a)(1)(lv), (lxxviii), (lxxxii), (lxxxiii), (clxxii) through (clxxxii), and (a)(8)(xiv) through (a)(1)(xvi) added....27437
2.22 Heading, (a) introductory text, (5) and (b)(2) revised; (a)(1)(viii)(CCC) through (FFF), (2)(xlvii), (xlviii), (xlix) and (xlx) added....27439
2.23 (a)(2)(v) and (3) removed ....27439
2.24 (a)(4)(viii), (5)(i), (6)(vii), (ix)(L, (M), (9), (10) and (17) revised; (a)(3), (4)(ii), (6)(x)(T), (7)(xv), (14) and second (14) removed; (a)(6)(xxv), (xxvi), (18), (19) and (20) added ....27439
Corrected....35256
2.25 Transferred to Subpart C....27441
2.29 (a)(11)(vii), (viii), and (ix) added ....27442
2.32 Revised ....27442
2.34 (c) added ....27442
2.35 Revised ....27443
2.42 (a)(12) revised; (a)(45) through (48) added....27443
2.43 (a)(43) and (44) revised....27443
2.47 (a)(4) revised; (a)(15) added ....27443

## CHANGES JANUARY 2, 2003 THROUGH SEPTEMBER 30, 2003

### TITLE 7 Subtitle A—Con.

2.48 (a)(27) revised; (a)(2)(vii), (viii), (28), (29) and (30) added ..... 27444
2.49 (a)(1)(iv), (v), (vi) and (11) added ..... 27444
2.53 (a)(9) added ..... 27444
2.57 (a)(1) revised; (a)(14) added ..... 27444
2.61 (a)(4)(v), (13), (18) and (25) revised; (a)(19) removed ..... 27444
2.65 (a)(40) and (104) revised ..... 27445
2.66 (a)(58), (59), (60), (66) through (71), (75), (77), (87), (94), (103) and (112) removed; (a)(9), (10), (20), (39), (51), (102) and (124) revised; (a)(21), (38), (40), (131) and (140) added ..... 27445
2.67 (a)(12)and (18) added ..... 27446
2.68 (a)(10) and (11) added ..... 27446
2.73 (a)(8) and (9) added ..... 27446
2.77—2.81 (Subpart N) Heading revised ..... 27446
2.77 Revised ..... 27446
2.79 (a) introductory text revised; (a)(8)(lxiii) through (lxvi) added ..... 27446
2.80 (a) introductory text and (b) introductory text revised; new (a)(52) through (56) added ..... 27447
2.85 (a)(7) and (8) removed ..... 27447
2.89 Redesignated as 2.300; transferred to Subpart R ..... 27449
2.90 (a) introductory text and (8) revised; (a)(2) removed ..... 27447
2.91 (a) introductory text and (1) revised; (a)(7) and (8) added ..... 27447
2.92 (a) introductory text, (7), (9)(xii) and (xiii) revised; (a)(10)(xx) removed; (a)(24), (25) and (26) added ..... 27447
2.93 Heading, (a) introductory text, (2)(i), (11), (12) and (17) revised; (a)(1)(vii), (6) and (9) removed; (a)(18) added ..... 27447
Corrected ..... 35256
2.94 (a) introductory text revised; (a)(5) removed ..... 27449
2.300 (Subpart R) Redesignated from 2.89; (a) introductory text revised ..... 27449
6.20—6.37 (Subpart) Appendices 1, 2 and 3 revised ..... 25479
15.1 (b)(3) amended ..... 51341
15.2 (k) revised ..... 51340
(e) and (f) amended ..... 51341
15.3 (b)(3), (d) introductory text, (1)(ii), (3)(i), (iii), (4)(i), (ii), (5)(i), (6)(i), (iv), (7)(v) and (10)(ii) amended; (d)(1) heading, (2) heading, (3) heading, (4) heading, (5) heading, (6) heading, (7) heading, (8) heading, (9) heading and (10) heading revised ..... 51341
15.4 (a)(1) and (b) amended; (c) revised ..... 51341
15.5 (a), (b) and (d) amended ..... 51341
15.6 Amended ..... 27449
15.9 (e) amended ..... 51341
15.10 (f) amended ..... 51341
15.12 (a) introductory text amended ..... 51341
15.1—15.12 (Subpart A) Appendix amended ..... 51341
15b Heading revised ..... 51342
15b.2 Amended ..... 51342
15b.3 (p) revised; (s) added ..... 51342
15b.4 Heading, (b)(1)(v), (3), (4)(ii), (5)(i), (6) and (c) amended ..... 51342
15b.5 (a) amended ..... 51342
15b.7 (a) amended ..... 51342
15b.8 (a)(3)(i), (ii) and (iii) amended ..... 51342
15b.10 Amended ..... 51342
15b.11 Amended ..... 51342
15b.12 (a)(3) and (b)(8) amended ..... 51342
15b.13 (a), (c) introductory text and (1) amended ..... 51342
15b.16—15b.19 (Subpart C) Heading revised ..... 51342
15b.16 Amended ..... 51342
15b.18 (a) heading and (e) heading revised; (a), (b), (d), (e)(1) introductory text, (iv), (2) introductory text, (iii) and (g)(3) amended ..... 51342
15b.20 Amended ..... 51342
15b.21 Introductory text amended ..... 51342
15b.22 (a), (b)(2), (3), (c)(1), (2), (3) and (4) amended ..... 51342
15b.24 (a) amended ..... 51342
15b.25 Amended ..... 51342
15b.26 (c)(1) amended ..... 51342
15b.27 (a), (b) heading, (b)(1), (2), (3) and (c) amended ..... 51342
15b.28 Amended ..... 51342
15b.29 Amended ..... 51342

## CHANGES JANUARY 2, 2003 THROUGH SEPTEMBER 30, 2003

15b.31 (a) and (d) amended .....51342
15b.32 (a), (c) and (d)(1) amended ..... 51342
15b.35 (a)(1) amended .....51342
15b.36—15b.41 (Subpart F) Heading revised .....51342
15b.36 Amended.....51342
15b.39 Amended.....51342
15b.40 (a) amended .....51342
15b.41 (a), (b)(2) and (c) amended ..... 51342
15b Appendix A amended .....51342
15f.4 Amended.....27449
15f.13 (a) amended.....27449
15f.16 (a) amended.....27449
15f.24 (a) amended.....27449
25 Authority citation revised .....16170
25.3 Amended .....16170

### Chapter I—Agricultural Marketing Service (Standards, Inspections, Marketing Practices), Department of Agriculture (Parts 27—209)

28.909 (b) revised .....27898
28.911 (a) amended .....27898
29.9403 Regulation at 67 FR 61468 confirmed .....25484
46.2 (u) revised .....23378
51.630 Regulation at 66 FR 48788 confirmed .....46433
51.691 Regulation at 66 FR 48788 confirmed .....46433
51.692 Regulation at 66 FR 48788 confirmed .....46433
51.2541 Revised.....50682
51.2542 Revised.....50683
51.2543 Revised.....50683
51.2544 Revised.....50683
51.2545 Revised.....50684
51.2546 Revised.....50684
51.2547 Revised.....50684
51.2548 Added .....50685
51.2549 Added .....50685
51.2555 (b) revised.....50685
51.2556 Revised.....50685
51.2557 Table 1 revised .....20685
51.2559 Revised.....20685
51.2560 Revised.....20685
51.2562 Added .....30686
54.27 (a) and (b) amended .....39807
56.36 (a)(3) amended .....25485
97.175 Revised.....1360

### Chapter II—Food and Nutrition Service, Department of Agriculture (Parts 210—299)

245.2 (b–2) and (c) redesignated as (c) and (b–3); new (b–2) added ..... 53489
245.5 (a)(1)(iii) and (iv) amended ..... 53489
245.6 (b) and (c) introductory text amended.....53489
245.6a (c) revised .....53489
245.11 (i) added .....53490
247 Authority citation revised.....51677
247.10 (b)(1), (2) and (3) revised ..... 51677
250.30 (f)(1) introductory text reinstated; CFR correction.....46434
272.1 (g)(167) added .....22574
Regulation at 65 FR 49719 confirmed.....37697
273.2 (f)(8)(i)(A) and (ii) amended ..... 22574
273.10 (c)(3)(i) revised.....22574
273.12 Second heading, (a)(1) introductory text, (i), (2), and (b)(2) revised; (a)(4) and (5) redesignated as (a)(5) and (6); new (a)(4) added; (c) introductory text amended .....22574
273.21 (f)(2)(v) revised.....22575
274.12 Regulation at 65 FR 49719 confirmed; (g)(6)(i) amended; (l)(6) reinstated .....37697
278.1 (k)(1), (2), (l)(1)(ii), (iii), (2) and (p) amended .....41052
278.6 (b), (c) and (n) amended.....41052
278.7 (f) amended.....41052
278.8 Removed.....41052
279 Nomenclature change .....41052
279.1—279.4 (Subpart A) Heading amended .....41052
279.1 Revised.....41052
279.2 Removed; new 279.2 redesignated from 279.5; (a) and (c) introductory text amended ..... 41053
279.3 Removed; new 279.3 redesignated from 279.6; (b) amended.....41053
279.4 Removed; new 279.4 redesignated from 279.7; (a) amended; (c) revised; (d) removed ..... 41053

## CHANGES JANUARY 2, 2003 THROUGH SEPTEMBER 30, 2003

### TITLE 7 Chapter II—Con.

279.5—279.9 (Subpart B) Removed; new Subpart B redesignated from Subpart C.....41053
279.5 Redesignated as 279.2; new 279.5 redesignated from 279.8; (a) heading amended; (b), (c) and (e) revised; (f) removed; (g) redesignated as new (f).....41053
279.6 Redesignated as 279.3; new 279.6 redesignated from 279.9; (a) revised.....41053
279.7 Redesignated as 279.4; new 279.7 redesignated from 279.10; (a) and (b) amended .....41053
279.8 Redesignated as 279.5; new 279.8 redesignated from 279.11 .....41053
279.9 Redesignated as new 279.6 .....41053
279.10—279.11 (Subpart C) Redesignated as Subpart B.....41053
279.10 Redesignated as new 279.7 .....41053
279.11 Redesignated as new 279.8 .....41053

### Chapter III—Animal and Plant Health Inspection Service, Department of Agriculture (Parts 300—399)

301 Authority citation revised .....1362, 24609
300.1 (a)(4) and (5) amended; (a)(6) added.....28114
(a)(5) and (6) amended; (a)(7) added .....37915
(a)(6) and (7) amended; (a)(8) and (9) added .....50043
300.5 Added .....37915
301.48 (b) amended; interim .....43614
301.51–2 (a) revised; interim .....26985
Regulation at 68 FR 26985 confirmed.....53873
301.51–3 (c) amended; interim .....26985
Regulation at 68 FR 26985 confirmed.....53873
301.64 (a) amended; interim .....11312
301.64–3 (c) amended; interim ...2680, 3374
(c) amended; interim .....11312, 51877
301.64–10 (g) added; interim .....8819
301.80–2a Revised; interim .....6604
Amended .....51876
301.81–3 (e) amended .....5795
301.81–3 Regulation at 68 FR 5795 confirmed .....24613
301.89–4 Regulation at 67 FR 21161 confirmed .....5793
301.89–6 Regulation at 67 FR 21161 confirmed .....5793
301.89–13 Regulation at 67 FR 21161 confirmed .....5793
301.93–3 (c) amended; interim .....1362, 43287
301.99—301.99–10 (Subpart) Added; interim .....24610
301.99–3 (c) revised; interim .....43286
318 Authority citation revised.....37935
318.13—318.30–17 (Subpart) Heading revised .....5802
318.13–1 Amended .....5802
318.13–2 (b) amended.....5802
318.13–3 (b)(1) amended .....5802
318.13–4 (a) and (c)(2) amended .....5802
318.13–4f (a), (b)(2)(i), (5) and (6)(ii) revised (OMB number) .....5800
(a) table, (b)(7)(i), (ii) and (e) amended; interim .....37935
318.13–4j Added .....5802
(b) corrected .....11967
318.30 (c) amended; interim .....37936
318.58 (c) revised; interim.....2683
(a) amended .....28114
Regulation at 68 FR 2683 confirmed.....28115
318.58–2 (b)(1) revised; (b)(2) amended; (b)(4) added; interim.....2683
(b)(1) amended .....28114
Regulation at 68 FR 2683 confirmed.....28115
318.58–4a Footnote 1 and redesignated as Footnote 2; interim .....2684
Regulation at 68 FR 2684 confirmed.....28115
318.58–12 Amended; Footnotes 2 and 3 redesignated as Footnotes 3 and 4; interim .....2684
Regulation at 68 FR 2684 confirmed.....28115
319 Authority citation revised .....9853, 37915, 50043
319.28 (b) introductory text, (5) and (7) revised; interim.....9853
319.37–2 (a) table amended; interim .....28118
(a) table amended .....50043, 50044
319.37–4 (c) introductory text, (1) introductory text, (iv) and (2) revised .....50045

## CHANGES JANUARY 2, 2003 THROUGH SEPTEMBER 30, 2003


319.37–5 (r) added; (OMB number); interim ....28119
(b)(3)(xliii) amended ....37915
(a) amended; (c) and (i) revised ....50045
319.37–6 (d) revised; (e) amended ....50046
319.37–7 (a)(3) table, (b), (c)(2)(iv) and (d)(1) amended; (c)(1)(i), (d)(4) and (7) revised; (d)(8) and (9) removed; (e) Footnote 9 redesignated as Footnote 10 ....50046
319.37–8 (e) introductory text, (1) and (g) revised ....50047
319.37–9 Amended ....50047
319.37–13 Heading revised; (a) Footnote 11 redesignated as Footnote 12; (c) added ....50047
319.37–14 (b) amended ....50048
319.56 (a)(2) amended ....37915
319.56a (b) amended ....37915
319.56–1 Amended ....37915
319.56–2 (d) revised; interim ....2684
Regulation at 68 FR 2684 confirmed ....28115
(b) heading, (c) heading and (d) heading added; (e) introductory text, (f) and (h) revised; (e)(1) through (4) and (j) amended; (OMB numbers) ....37916
319.56–2b (a)(1) amended ....37916
319.56–2d (b)(1), (5)(iii), (iv)(B), (v)(B), (vi)(B), (vii)(A) and (C) amended; (b)(5)(vii) introductory text and (H) revised ....2686
(b)(1) revised; Footnote 1 redesignated as Footnote 3 ....37916
319.56–2f Removed ....37917
319.56–2j (a)(2) revised; (a)(4), (5) and (6) amended; Footnotes 2 and 3 redesignated as Footnotes 4 and 5 ....37917
319.56–2k Footnote 1 redesignated as Footnote 6 ....37917
319.56–2n Introductory text amended ....37917
319.56–2o Introductory text amended ....37917
319.56–2p (a)(3)(i) and (f) amended ....37917
319.56–2q Introductory text, (a) and (b) introductory text amended ....37917
319.56–2t Table amended ....37917
319.56–2u (b)(7) revised; (b)(8) and (9) added; (OMB numbers) ....37920
319.56–2v (a)(1) revised ....37920
319.56–2x (a) table amended; interim ....2684
Corrected ....6544
Regulation at 68 FR 2684 confirmed ....28115
(a) table amended; (b) revised ....37920
319.56–2y Footnote 1 redesignated as Footnote 7 ....37921
319.56–2z Footnote 1 redesignated as Footnote 8 ....37921
319.56–2bb Introductory text amended ....37921
319.56–2dd Footnotes 1, 2 and 3 redesignated as Footnotes 9, 10 and 11; (a)(1) and (7) amended; (a)(6), (b)(5), (c)(6), (d)(2) and new Footnotes 10 and 11 revised; (e) added; (OMB numbers) ....37921
319.56–2ee (a)(1) amended; (b) and (c) revised ....34519
319.56–2ff Introductory text amended ....37922
319.56–2gg (a) and (h) amended; (e) revised; (OMB numbers) ....37922
319.56–2jj Footnote 1 redesignated as Footnote 12 ....37922
319.56–2kk Added ....37922
319.56–3 Revised ....37922
319.56–4 Revised ....37922
319.56–6 Footnote 1 redesignated as Footnote 14; (b) and (d) revised ....37922
330 Authority citation revised ....6342
330.400 (f)(2) revised ....6342
340 Authority citation revised ....46436
340.3 (b)(4)(iii) amended; interim ....46436
340.4 OMB number; interim ....46436
354 Regulation at 67 FR 56218 confirmed ....3375
Authority citation revised ....6342
354.1 (a)(1) introductory text table and (iii) table revised ....51882
354.3 Regulation at 67 FR 56218 confirmed ....3375
371.3 Heading, (b)(2)(xii) and (xiii) revised ....27449
371.4 (b)(3)(xxi), (xxii), (xxiii) and (xxiv) added ....27449

## CHANGES JANUARY 2, 2003 THROUGH SEPTEMBER 30, 2003

### TITLE 7

### Chapter IV—Federal Crop Insurance Corporation, Department of Agriculture (Parts 400—499)

400.90 Amended ....37720
400.91 (a)(2) and (b)(2) revised ....37720
400.92 (c) removed ....37720
400.93 (a) amended ....37720
400.95 (a) amended ....37720
400.96 (a) designation and (b) removed; introductory text revised; (1), (2) and (3) redesignated as new (a), (b) and (c); new (c) amended ....37720
400.98 Added ....37720
400.650—400.657 (Subpart T) Heading revised ....37721
400.650 Amended ....37721
400.651 Amended ....37721
400.652 (a), (b) and (d) amended ....37721
400.654 (a), (c)(6) and (d) amended ....37721
407 Heading revised ....37721
407.9 Amended; introductory text revised ....37721
457.8 Amended ....37723
Corrected ....43457
457.101 Introductory text; clause amended ....34268
457.102 Heading revised; clause amended ....34272

### Chapter V—Agricultural Research Service, Department of Agriculture (Parts 400—499)

500.20—500.25 (Subpart B) Revised ....28690

### Chapter VI—Natural Resources Conservation Service, Department of Agriculture (Parts 600—699)

652 Comment period reopened ....15335
Authority citation revised ....40754
652.1 Amended; interim ....14134
652.4 (h) added; interim ....14134
652.5 (d) revised; (j) added; interim ....14133
652.8 Added; interim ....40753
652.21 (f) and (g) revised; interim ....14134

### Chapter VII—Farm Service Agency, Department of Agriculture (Parts 700—799)

718 Authority citation revised ....16172
718.1—718.10 (Subpart A) Revised ....16172
718.11 Added ....39448
718.101—718.112 (Subpart B) Revised ....16176
718.201—718.207 (Subpart C) Revised ....16178
723.111 (h), (i) and (j) added ....34779
723.221 Added ....16181
723.222 Added ....16181
723.223 Added ....16181
741 15f.5 (c) amended; interim ....7412
741 15f.9 Revised; interim ....7412
762.102 (b) amended ....7695
762.110 (a) introductory text, (1), (3) and (b) introductory text amended ....7695
762.129 (b)(2) revised; (b)(3) amended; (b)(4) added ....7695
764.2 Amended ....7695
774.18 (a)(1) and (b)(1) revised ....7696

### Chapter VIII—Grain Inspection, Packers and Stockyard Administration (Federal Grain Inspection Service), Department of Agriculture (Parts 800—899)

800.71 (a) Schedule A revised ....32625
(a) Schedule A corrected ....35490
800.81 (a)(1) and (d) revised; OMB Number ....19138
800.99 (d) revised ....19138
800.116 Revised; OMB Number ....19138
800.117 Revised; OMB Number ....19139
800.118 Revised; OMB Number ....19139
800.185 (d) revised; OMB Number ....19139
800.196 (f)(1) revised; OMB Number ....19139
802.0 Revised ....34522
868.91 Revised ....24860

### Chapter IX—Agricultural Marketing Service (Marketing Agreements and Orders; Fruits, Vegetables, Nuts), Department of Agriculture (Parts 900—999)

905.149 Regulation at 67 FR 62317 confirmed ....62317

## CHANGES JANUARY 2, 2003 THROUGH SEPTEMBER 30, 2003


(d), (f)(2) and (3) amended; (f)(6) added; interim ....52329
905.235 Revised....55809
905.306 (a) table and (b) table amended; interim....53024
905.350 Revised; interim....53020
906.235 Regulation at 67 FR 62320 confirmed....1364
911 Removed....10346
916.115 Revised; interim....17264
916.234 Revised....48770
916.350 (a)(1), (8), and (d) revised; interim....17264
(a)(2) and (8) revised; interim ....48255
916.356 (a)(1) introductory text, (iv) Table 1, (3) introductory text, (4) introductory text, and (6) introductory text revised; interim....17264
917.150 Revised; interim....17265
917.258 Revised....48770
917.442 (a)(1), (5)(iv) Table 3, (9), and (d) revised; interim....17265
(a)(2) and (9) revised; interim ....48255
917.459 (a)(1) introductory text, (iv) introductory text, Table 1, (3) introductory text, (5) introductory text, and (6) introductory text revised; interim....17266
(b)(3) and (c)(3) revised; interim....48255
920.302 (a)(4)(iv) removed; (a)(4)(v) redesignated as new (a)(4)(iv); new (a)(4)(iv) suspension extended to 7–31–04; (b) revised....44195
922.235 Revised....52332
923.236 Revised....52332
923.322 (f) and (g) redesignated as (g) and (h); new (f) added; interim....15926
Regulation at 68 FR 15926 confirmed....37065
924.236 Revised....52332
925.304 (a)(2), (b)(3), (4) and (e) revised; interim....19711
Regulation at 68 FR 19711 confirmed....41686
927.28 Revised....19142
930.200 Revised....37730
932.230 Revised....23381
944.106 (a) table amended; interim....53024
944.209 Removed....10346
944.350 Amended....10346
944.400 Amended....10347
948.150 (a) revised....40119
948.215 Added....52334
948.216 Revised....53283
958.112 Added....48531
958.240 Revised....48531
959.104 Revised; interim....11466
959.237 Amended; interim....11466
Revised....15338
959.322 (c) removed; (d) through (h) redesignated as new (c) through (g); introductory text, new (c)(1), (e), (f) introductory text and (f)(4) introductory text revised; interim....11466
(c)(1) amended....37068
966 Authority citation revised....46924
966.234 Corrected....15339
982 Marketing percentages....11736
982.250 Regulation at 68 FR 11736 confirmed....32328
984.347 Regulation at 67 FR 70148 confirmed....10349
985 Marketing percentages....23574
985.141 Revised....32330
985.153 (c)(2) added....25486
987.339 Revised....55811
989.56 Regulation at 67 FR 71074 confirmed....13617
989.110 (a) revised; (c) removed; (d) through (j) redesignated as (c) through (i); interim....42947
989.156 (a), (d), (h)(2), (3), (i) and (o) revised; interim....4083
989.166 (a)(1) revised; interim....42947
989.210 (a) amended; interim....42947
989.212 (a) and (b) heading amended; interim....42947
989.213 (a), (b) introductory text, (c) introductory text and (d) introductory text amended; (e) removed; interim....42947
Regulation at 67 FR 42474 confirmed; (b)(6) revised....4090
(t) revised; interim....13221
Regulation at 67 FR 71074 confirmed....13617
Regulation at 68 FR 13221 confirmed....25281
(a)(2)(iv) revised....32336
989.256 Added; interim....15932
Regulation at 68 FR 15926 confirmed....41691

## CHANGES JANUARY 2, 2003 THROUGH SEPTEMBER 30, 2003

### TITLE 7 Chapter IX—Con.

989.347 Revised ....1145
989.401 (b) and (c) revised; interim ....44859
989.601 Table revised; interim ....42947
989.701 (b) amended; interim ....42947
989.702 Heading and (a) amended; interim ....42947
993.21d Suspended through 7–31–08; interim ....40757
993.33 Suspended in part through 7–31–08; interim ....40757
993.36 (i) suspended through 7–31–08; interim ....40757
993.41 (b)(2), (3) in part, (4) in part, (10), (11) and (12) suspended through 7–31–08; interim ....40757
993.50 (a) through (f) suspended through 7–31–06; (g) amended; interim ....43618
993.51 Suspended in part through 7–31–06....43618
993.54 Suspended through 7–31–08; interim ....40757
993.55 Suspended through 7–31–08; interim ....40757
993.56 Suspended through 7–31–08; interim ....40757
993.57 Suspended through 7–31–08; interim ....40757
993.58 Suspended through 7–31–08; interim ....40757
993.59 Suspended through 7–31–08; interim ....40757
993.62 Suspended through 7–31–08; interim ....40757
993.65 Suspended through 7–31–08; interim ....40757
993.97 Suspended in part through 7–31–06....43618
993.150 (a), (b), (d), (e), (f) and (g)(1) suspended through 7–31–06; (g)(2)(i), (iii) and (iv) removed; (g)(2)(ii) redesignated as new (g)(2)(i); new (g)(2)(i), (g)(3)(i) and (ii) revised ....43618
993.156 Suspended through 7–31–08; interim ....40757
993.157 Suspended through 7–31–08; interim ....40757
993.158 Suspended through 7–31–08; interim ....40757
993.159 Revised....17543
Suspended through 7–31–08; interim ....40757
993.162 (a) through (d) revised....17270
Suspended through 7–31–08; interim ....40757
993.165 Suspended through 7–31–08; interim ....40757
993.172 Heading and (d) revised; interim ....37393
(e) suspended through 7–31–08; interim ....40757
Regulation at 68 FR 37393 confirmed....54981
993.173 (a)(6) and (c)(1) amended; interim ....40757
993.347 Revised; interim....46439
993.515—993.518 Suspended through 7–31–06....43618
993.601 (a) suspended through 7–31–06....43618
996.2 Revised ....1157
996.7 Revised ....1157
996.30 (b) revised....1157
996.31 (a) table revised; interim ....46924
(a) table corrected....53490
996.40 (b)(4) revised....1157
(c) added; interim....46924
996.50 (d) revised; interim....46924
996.60 (c) revised....1158
996.75 Revised; interim ....46924
999.200 Suspended through 7–31–06 ....43618

### Chapter X—Agricultural Marketing Service (Marketing Agreements and Orders; Milk), Department of Agriculture (Parts 1000—1160)

1000.40 (c)(1)(ii) added; (d)(1)(i) revised ....7064
1000.50 Introductory text amended; (a), (b), (c) (g), (h), (j), (l) through (p)(1) and (q)(3) revised; (q)(4) removed....7064
1000.52 Table amended ....48771
1001.60 (c)(3), (d)(2) and (h) revised ....7065
1001.61 Revised ....7065
1001.62 (e) and (g) revised ....7065
1001.71 (b)(2) and (3) revised....7066
1001.73 (a)(2)(ii) and (b)(3)(vi) revised ....7066
1030.7 Regulation at 67 FR 19508 confirmed ....50687
1030.13 Regulations at 67 FR 19508 confirmed....50687

## CHANGES JANUARY 2, 2003 THROUGH SEPTEMBER 30, 2003

1030.60 (c)(3), (d)(2) and (i) revised ....7066
1030.61 Revised ....7066
1030.62 (e) and (h) revised ....7066
(h) corrected ....13618
1030.71 (b)(2) and (4) revised ....7066
1030.73 (a)(2)(ii), (c)(2)(v) and (3)(ii) revised ....7066
1032.2 Amended ....48771
1032.7 (c) introductory text, (1) and (2) revised; (c)(4) removed; (c)(5) redesignated as (c)(4); new (c)(5) added; interim ....7072
1032.13 (d)(2) revised; (d)(3), (4) and (5) redesignated as (d)(4), (5) and (6); new (d)(3) and (e) added; interim ....7072
1032.60 (c)(3), (d)(2) and (i) revised ....7067
1032.61 Revised ....7067
1032.62 (e) and (h) revised ....7067
1032.71 (b)(2) and (4) revised ....7067
1032.73 (a)(2)(ii), (c)(2)(v) and (3)(ii) revised ....7067
1033.60 (c)(3), (d)(2) and (i) revised ....7067
1033.61 Revised ....7067
1033.62 (e) and (h) revised ....7068
1033.71 (b)(2) and (4) revised ....7068
1033.73 (a)(2)(ii) and (b)(3)(v) revised ....7068
1124.60 (c)(3), (d)(2) and (h) revised ....7068
1124.61 Revised ....7068
1124.62 (e) and (g) revised ....7069
1124.71 (b)(2) and (3) revised ....7069
1124.73 (a)(2)(ii), (c)(2)(v) and (3)(ii) revised ....7069
1126.60 (c)(3), (d)(2) and (i) revised ....7069
1126.61 Revised ....7069
1126.62 (e) and (h) revised ....7069
1126.71 (b)(2) and (4) revised ....7069
1126.73 (a)(2)(ii) and (b)(3)(v) revised ....7069
1135.60 (c)(3), (d)(2) and (h) revised ....7070
1135.61 Revised ....7070
1135.62 (e) and (g) revised ....7070
1135.71 (b)(2) revised; (b)(3) removed ....7070
1135.73 (a)(2)(ii) and (b)(3)(v) revised ....7070
1150.131 (a)(1), (2), (5) and (10) revised ....52336

### Chapter XI—Agricultural Marketing Service (Marketing Agreements and Orders; Miscellaneous Commodities), Department of Agriculture (Parts 1200—1299)

1205.510 (b)(2) and (3)(iii) table revised ....27900
1208 Removed ....1366
Technical correction ....2108

### Chapter XIV—Commodity Credit Corporation, Department of Agriculture (Parts 1400—1499)

1400 Authority citation revised ....33346
1400.1 (h) added ....33346
1400.213 Added ....33346
1400.600—1400.603 (Subpart G) Added ....33346
1405 Authority citation revised ....32337, 39448
1405.6 (a) introductory text amended ....32337
1405.8 Added ....39448
1410 Revised; interim ....24835
1412 Technical correction ....55433
1412.101 Revised ....37939
1412.103 Amended ....37939
1412.201 (f) added ....37939
1412.301 (b) added ....37939
1412.401 (d) revised ....37939
1412.406 (e)(1) revised ....37939
1412.407 (d)(2) revised; (e) amended ....16184
(e) amended ....37939
1412.408 Added ....37939
1412.703 (f) revised ....37939
1413 Added ....5207
1413.101 (b) revised ....16185
1413.105 Second (c)(1) and (2) redesignated (c)(2) and (3) ....16185
1421 Technical correction ....55433
1421.3 Amended ....37940
1424 Revised ....24600
1427 Authority citation revised ....20332
1427.5 (b)(3) and (10) revised; interim ....49328
1427.10 (e) added; interim ....49328
1427.18 (k) added; interim ....49328
1427.21 (d) added; interim ....49329
1427.1100—1427.1111 (Subpart F) Added ....20332

## CHANGES JANUARY 2, 2003 THROUGH SEPTEMBER 30, 2003

### TITLE 7 Chapter XIV—Con.

1439 Authority citation revised ..... 37940
Technical correction ..... 55433
1439.100—1439.112 (Subpart B) Revised ..... 37940
1464 Authority citation revised ..... 18834
1464.12 (h), (i) and (j) added ..... 34779
1464.601—1464.613 (Subpart G) Added ..... 18834
1465 Added ..... 17273
1466 Revised ..... 32348
1480 Revised ..... 37943
Technical correction ..... 55433
1481 Revised ..... 49330
1487.1 Amended ..... 42564
1487.5 (a), (b)(2)(ii) revised; (b)(2)(iii) through (b)(2)(vii) redesignated as (b)(2)(iv) through (b)(2)(viii); new (b)(2)(iii) added ..... 42564
1487.6 (a)(7) removed; (a)(1), (2) through (6) and (8) redesignated as new (a)(7) and (1) through (6); new (a)(2) revised; new (a)(8) added ..... 42564
1487.7 Revised ..... 42564
1487.8 Removed ..... 42564
1487.9 Redesignated as 1487.8; revised ..... 42564
1491 Added ..... 26474

### Chapter XV—Foreign Agricultural Service, Department of Agriculture (Parts 1500—1599)

1580 Added ..... 50049
1599 Added ..... 36888

### Chapter XVII—Rural Utilities Service, Department of Agriculture (Parts 1700—1799)

1710.2 (a) amended ..... 37953
1710.115 (b) revised ..... 24336
1721.101 (b) revised ..... 37953
1721.103 (c) added ..... 37953
1721.104 (c)(1)(ii) revised; (d) redesignated as (e); new (d) added ..... 37954
1721.105 (d) redesignated as (e); new (d) added ..... 37954
1721.106 (a) and (b) heading revised ..... 37954
1738 Added ..... 4687
1738.10 (b) corrected ..... 8989
1755.97 Amended ..... 7898
1778 Revised ..... 46078
1794.6 Amended ..... 45158
1794.7 (a) revised ..... 45158
1794.15 (a) existing text amended; (a)(1), (2) and (3) added ..... 45159
1794.21 (b)(25) and (26) added ..... 45159
1794.22 (a)(8) and (9) revised; (a)(12) added ..... 45159
1794.23 (c)(1), (2) and (3) revised; (c)(12) and (13) added ..... 45159
1794.24 (b)(2) revised ..... 45159
1794.25 (a)(1) revised ..... 45159
1794.43 (a) designation, heading and (b) removed ..... 45159
1794.44 Revised ..... 45159
1794.50 Revised ..... 45159
1794.51 (a) revised ..... 45160
1794.52 (d) amended ..... 45160
1794.53 Revised ..... 45160
1794.54 Revised ..... 45160
1794.61 (b) and (a) heading removed; (a) introductory text, (1), (2) and (3) redesignated as introductory text, (a), (b) and (c) ..... 45160

### Chapter XVIII—Rural Housing Service, Rural Business-Cooperative Service, Rural Utilities Service, and Farm Service Agency, Department of Agriculture (Parts 1800—2099)

Chapter XVIII Policy statement ..... 14889
1910.4 (b) heading and (2) revised; (b) amended ..... 7696
1924.55 Heading revised; (e) amended ..... 7696
1924.74 (b)(1) amended ..... 7696
1940.588 Heading, (d), (g), (h) and (j) revised; (k) removed ..... 14528
1940.589 (b)(1)(ii), (g) and (h) revised; (k) removed ..... 14528
1940.593 Added ..... 14528
(f) correctly designated ..... 17153
1941.1—1941.50 (Subpart A) Nomenclature change ..... 7696
1941.1 Amended ..... 7696
1941.4 (e) amended ..... 7696
1941.6 (c) revised ..... 7697
1941.12 (a)(4), (5), (b)(5)(iii), and (iv) removed; (a)(6) through (11), (b)(5)(v) and (vi) redesignated as (a)(4) through (9), (b)(5)(iii) and (iv); (a)(6),

## CHANGES JANUARY 2, 2003 THROUGH SEPTEMBER 30, 2003

(b)(6)(i), (7)(i), (8)(iii) and (9) revised ....7697
1941.54 (b)(2) revised; (b)(3) removed ....7697
1941.57 (a) revised ....7697
1943.1—1941.50 (Subpart A) Amended ....7697
1943.1 Amended ....7697
1943.4 (e) amended ....7697
1943.6 (c) revised ....7698
1943.12 (a)(4), (5), (b)(4)(iii) and (iv) removed; (a)(6) through (11), (b)(4)(v) and (vi) redesignated as (a)(4) through (9), (b)(4)(iii) and (iv); (b)(5)(i), (6)(i) and (7) revised ....7698
1943.14 (c), (d)(4) and (e)(2)(i) revised ....7698
1943.16 (e) added ....7698
1943.38 (g)(3)(ii) amended; (g)(3)(iii) removed ....7698
1951.1–1951.50 (Subpart A) Exhibits G and G–1 removed ....7700
1951.463 (e) removed ....7698
1951.903 Amended ....7698
1951.909 (a)(3), (e)(1)(xii), (2)(viii) and (i)(2)(i) revised; (e)(2)(ix) redesignated as (e)(2)(x); new (e)(2)(ix) added ....7698
1951.909—1951.950 (Subpart S) Exhibit A amended ....7699
1951.951 Amended ....55303
1951.952 Revised ....55303
1951.953 Revised ....55303
1951.954 Revised ....55303
1951.957 (a) and (b)(4) revised ....55303
1951.1000 Removed ....55304
1955.10 (f)(2) and (3) revised ....7699
1955.63 (a) and (b) revised ....7700
1955.107 (a)(2)(i), (b) introductory text, (b)(1) and (2) revised ....7700
1955.137 (b)(3)(ii) and (iii) amended ....7700
1956.57 (f) removed ....7700
1956.70 (b)(3) introductory text revised ....7700
1956.84 (e) revised ....7700
1956.96 Revised ....7696
1962.41 (f) removed; (e) revised ....7701
1962.46 (g)(5)(ii) revised ....7701
1965.26 (f)(6) and (g) removed; (c)(2)(iv) introductory text and (f)(5) revised ....7701
1965.27 (b)(19) and (g)(6) removed; (f) revised; (h) amended ....7701

### Chapter XXIX—Office of Energy, Department of Agriculture (Parts 2900—2999)

2903 Added ....56139

### Chapter XXXV—Rural Housing Service, Department of Agriculture (Parts 3500—3599)

Chapter XXXV Policy statement ....14889

*Proposed Rules:*

3 ....32418
27—209 (Ch. I) ....48574
28 ....15385
51 ....4967, 28141, 52857
52 ....46504
56 ....1169, 37984
70 ....37984
91 ....48322
96 ....48322
205 ....18556, 27941
246 ....53903
273 ....51932
274 ....23927
276 ....23927
278 ....23927
279 ....23927
280 ....23927
300 ....69
301 ....13859, 28157, 40534
319 ....6362, 27480, 28157, 28161, 53910
331 ....43660, 45787
340 ....11337
354 ....13861
360 ....6653, 23425
373 ....40541, 51713
457 ....44668
723 ....1556
762 ....17316, 49723
770 ....12309
772 ....17320
783 ....47499
800 ....9589
810 ....33408
868 ....9593, 42644
900—999 (Ch. IX) ....48574
905 ....44237
916 ....19466
917 ....19466
920 ....37097
922 ....43975
923 ....43975
924 ....43975

## CHANGES JANUARY 2, 2003 THROUGH SEPTEMBER 30, 2003

**TITLE 7** *Proposed Rules:—Con.*

927 ....15387
929 ....18908
930 ....9944, 13636, 15971, 27943, 43978
931 ....53306
932 ....11340
945 ....51713
948 ....32432, 43031, 44239
956 ....15388, 17325
958 ....40815
983 ....45990
985 ....11751, 19755
987 ....44241
991 ....44244, 48575, 52860
1000—1199 (Ch. X) ....48574
1000 ....52860
1001 ....52860
1005 ....52860
1006 ....52860
1007 ....52860
1015 ....48575
1018 ....48575
1030 ....37674, 52860
1032 ....51640, 52860
1033 ....52860
1124 ....46505, 49375, 51202, 52860
1126 ....52860
1131 ....46505, 51202, 52860
1135 ....49375, 52860
1150 ....39861
1200—1280 (Ch. XI) ....48574
1205 ....12310, 51202
1210 ....55556
1218 ....11756
1219 ....12881
1220 ....35825, 36498
1230 ....11996
1240 ....37102
1405 ....9944
1464 ....1556
1466 ....6655
1470 ....7720, 13872
1499 ....9944
1530 ....23230
1580 ....20062, 39478
1599 ....14546
1778 ....46119
1794 ....1988
1901 ....17320
1910 ....50479
1941 ....17316, 50479
1943 ....17316
1951 ....1170, 17316, 17320, 35321
1962 ....1170
1965 ....1170, 50479
2200 ....48814
2201 ....48814
2903 ....41751
3015 ....41947
3019 ....41947
3020 ....41947
3419 ....23014
3560 ....32872
3565 ....34552
4279 ....46509
4284 ....35321

## TITLE 8—ALIENS AND NATIONALITY

### Chapter I—Department of Homeland Security (Immigration and Naturalization) (Parts 1—599)

Chapter I Heading revised ....35275
1 Duplicated and redesignated as Chapter V, Part 1001 ....9830
Authority citation revised ....10923
1.1 (o) revised ....10923
(c), (d), (o) and (p) revised; (u) through (z) added ....35275
2 Heading, and authority citation revised ....10923
2.1 Revised ....10923
3 Transferred and redesignated as Chapter V, Part 1003 ....9830
Added ....9831
93.400 Amended; interim ....35533
93.404 (a)(1) amended; (OMB numbers); interim ....35533
93.406 (a)(2)(i) and (iii) revised; (c) amended; interim ....35533
93.424 (a)(1) and (2) amended; (a)(3) removed; interim ....35533
101 Duplicated and redesignated as Chapter V, Part 1101 ....9832
103 Heading and authority citation duplicated and redesignated as Chapter V, Part 1103 ....9833
Heading, and authority citation revised ....10922
103.1 (b) revised ....35275
103.2 (a)(2) revised ....23012
103.3 (c) amended ....9832
Duplicated and redesignated as 1103.3 ....9833
Revised ....10923
103.4 Duplicated and redesignated as 1103.4 ....9833
103.7 (b)(1) amended; interim ....3800
(b)(1) amended; interim ....8992

## CHANGES JANUARY 2, 2003 THROUGH SEPTEMBER 30, 2003


Duplicated and redesignated as 1103.7 ....9833
(b)(1) amended ....43915
103.37 Added ....9832
204.3 Existing text designated as (h)(3)(i) and amended; (h)(3)(ii) added; interim ....46926
205 Duplicated and transferred to Chapter V, Part 1205 ....9833
207 Duplicated and transferred to Chapter V, Part 1207 ....9833
207.3 Duplicated and transferred to Chapter V, Part 1205 ....9833
208 Duplicated and transferred to Chapter V, Part 1208 ....9834
209 Duplicated and transferred to Chapter V, Part 1209 ....9835
211 Duplicated and transferred to Chapter V, Part 1211 ....9835
211.4 Duplicated as 1211.4 ....9835
212 Duplicated and transferred to Chapter V, Part 1212 ....9835
Authority citation revised ....35152, 46928
212.1 (a) revised; interim ....5193
(f)(1) and (2) removed; interim ....46928
214.2 (c)(1) removed; interim ....46929
212.5 (a), (b)(3) introductory text and (5), (c), (d) introductory text and (1) and (e)(2)(i) revised ....35152
212.15 Revised ....43915
214.1 (i) and (j) added ....43920
215 Duplicated and transferred to Chapter V, Part 1215 ....9836
216 Duplicated and transferred to Chapter V, Part 1216 ....9837
217 Heading revised ....10957
217.2 (a) amended ....10957
231 Authority citation revised ....5193, 46929
231.1 (d) introductory text amended; (d)(1) and (2) removed; interim ....5193
(b) removed; interim ....46929
233 Authority citation revised ....46929
233.3 Removed; interim ....46929
235 Duplicated and transferred to Chapter V, Part 1235 ....9837
235.1 (e) introductory text and (1)(v) revised; (e)(5)(ii) amended; interim ....5193
235.7 (a)(4)(xi) amended; interim ....10145
236 Regulation at 67 FR 19511 confirmed ....4367
Duplicated and transferred to Chapter V, Part 1236 ....9838
236.6 Regulation at 67 FR 19511 confirmed ....4367
238 Duplicated and transferred to Chapter V, Part 1238 ....9838
238.1 Duplicated as 1238.4 ....9838
239 Duplication and transfrred to Chapter V, Part 1239 ....9838
Authority citation revised ....10924
239.1 (a) revised ....10924
Revised ....35275
239.2 (c) and (d) revised; (f) removed ....35276
240 Duplicated in part and transferred to Chapter V, Part 1240 ....9838
240.1—240.18 (Subpart A) Transferred and redesignated as Chapter V, Part 1240.1—1240.18 (Subpart A) ....9838
240.19—240.24 (Subpart B) Heading transferred and redesignated as Chapter V, 1240.19—1240.24 (Subpart B) ....9838
240.19 Redesignated as 1240.19 ....9838
240.20 Redesignated as 1240.20 ....9838
240.21 Duplicated and redesignated as 1240.21 ....9840
240.22 Redesignated as 1240.22 ....9838
240.23 Redesignated as 1240.23 ....9838
240.24 Redesignated as 1240.24 ....9838
240.26—240.29 (Subpart C) Transferred and redesignated as Chapter V, 1240.26—1240.29 (Subpart C) ....9838
240.30—240.39 (Subpart D) Transferred and redesignated as Chapter V, 1240.30—1240.39 (Subpart D) ....9838
240.40—240.54 (Subpart E) Transferred and redesignated as Chapter V, 1240.40—1240.54 (Subpart E) ....9838
240.55—240.58 (Subpart F) Transferred and redesignated as Chapter V, 1240.55—1240.58 (Subpart F) ....9838
240.60—240.70 (Subpart H) Duplicated and redesignated as Chapter V, 1240.60—1240.70 (Subpart H) ....9838
241 Regulation at 67 FR 19511 confirmed ....4367

## CHANGES JANUARY 2, 2003 THROUGH SEPTEMBER 30, 2003

### TITLE 8 Chapter I—Con.

Duplicated and transferred to Chapter V, Part 1241 ....9840
241.15 Regulation at 67 FR 19511 confirmed....4367
244 Duplicated and transferred to Chapter V, Part 1244....9841
245 Duplicated and transferred to Chapter V, Part 1245....9842
245.14 Removed....43921
246 Duplicated and transferred to Chapter V, Part 1246....9842
248.3 (i) added....43921
249 Duplicated and transferred to Chapter V, Part 1249....9843
270 Duplicated and transferred to Chapter V, Part 1270....9843
274a Duplicated and transferred to Chapter V, Part 1274a....9844
280 Duplicated and transferred to Chapter V, Part 1280....9844
286.2 (b) redesignated as (c); new (b) added....4092
286.3 Introductory text and (a) revised....4092
286.9 (b)(4) revised; interim....5194
287 Duplicated and transferred to Chapter V, Part 1287....9845
Authority citation revised....35276
287.1 (a)(2) and (e) amended; (b) and (g) revised; (h) and (i) added....35276
287.2 Amended....35276
287.3 (c) amended....35276
287.4 (a) and (c) revised; (b)(1) and (2) amended....35276
287.5 Revised....35277
287.7 Revised....35279
287.8 Revised....35280
287.9 (a) amended; (b) revised....35281
287.10 Revised....35281
287.12 Revised....35282
292 Duplicated and transferred to Chapter V, Part 1292....9845
299.1 Table amended....43921
299.5 Table amended....43921
337 Duplicated and transferred to Chapter V, Part 1337....9845
507 Transferred and redesignated as 28 CFR, Part 200....9846

### Chapter V—Executive Office for Immigration Review, Department of Justice (Parts 1000—1399)

Chapter V Established....9830
1001—1003 (Subchapter A) Heading added....9830
1001 Duplicated and redesignated from Chapter I, Part 1....9830
1001.1 (j) and (r) amended....10350
1003 Transferred and redesignated from Chapter I, Part 3....9830
Nomenclature change....9846
1003.1 (g) and (h) revised; (i) and (j) added....9831
(b)(2), (3), (5) through (10), (12), (14), (d)(2)(D)(iii) and (5) amended....10351
1003.2 (c)(1) and (3)(iv) amended....10351
1003.4 Amended....10351
1003.6 (b) amended....10351
1003.8 (a) and (b) amended....10351
1003.14 (d) added....9832
(a) and (c) amended....10351
1003.15 (b)(5) amended....10351
1003.16 (b) amended....10351
1003.19 (a), (h)(1)(i)(D), (E), (ii) and (2)(ii) amended....10351
1003.23 (b)(1) amended....10351
1003.24 Amended....10351
1003.30 Amended....10351
1003.31 (b) amended....10351
1003.61 (a)(1), (2) and (4) amended....10351
1003.62 Amended....10351
1003.64 Amended....10351
1003.65 Amended....10351
1003.101 Amended....10351
1003.102 Amended....10351
1003.105 (a) amended....10351
1003.106 (a)(1)(ii), (v) and (c) amended....10351
1003.107 Amended....10351
1101—1299 (Subchapter B) Heading added....9830
1101 Duplicated and redesignated from Chapter I, Part 101....9832
Nomenclature change....9846
1101.4 Amended....10351
1103 Heading and authority citation duplicated and redesignated from Chapter I, Part 103; authority citation revised....9833
Nomenclature change....9846
Authority citation revised....10351
1103.3 Duplicated and redesignated from 103.3....9833

## CHANGES JANUARY 2, 2003 THROUGH SEPTEMBER 30, 2003

(a)(1)(ii), (iii)(B), (v), (2)(iii), (v)(A)(2)(ii) and (B)(2)(ii) amended ....10352
1103.4 Duplicated and redesignated from 103.3 ....9833
(a)(6) amended ....10352
1103.7 Duplicated and redesignated from 103.3 ....9833
(c)(1) and (4) amended ....10352
1204 Added ....9833
1205 Duplicated and transferred from Chapter I, Part 205 ....9833
Nomenclature change ....9846
1205.1 (a) amended ....10352
1205.2 (d) amended ....10352
1207 Duplicated and transferred from Chapter I, Part 207 ....9833
1207.3 Duplicated from 207.3 ....9833
1208 Duplicated and transferred from Chapter I, Part 208 ....9834
Nomenclature change ....9846
1208.1 (a) amended ....10352
1208.2 (c)(3)(i) amended ....10352
1208.4 (a)(2)(ii), (b)(3)(ii), (4) and (5) amended ....10352
1208.5 (b)(2) amended ....10352
1208.7 (a)(1), (2) and (4) amended ....10352
1208.8 (b) amended ....10352
1208.12 Amended ....10352
1208.14 (c)(4)(i) and (ii) amended ....10352
1208.17 (d)(1) and (e)(1) amended ....10352
1208.18 (b)(2) and (3)(ii)(A) amended ....10352
1208.22 (f) amended ....10352
1208.23 (f) amended ....10352
1208.30 (f) and (g)(2)(iii) amended ....10352
1208.31 Amended ....10353
1209 Duplicated and transferred from Chapter I, Part 209 ....9835
Nomenclature change ....9846
(c) amended ....10353
1211 Duplicated and transferred from Chapter I, Part 211 ....9835
Nomenclature change ....9846
1211.4 duplicated from 211.4 ....9835
1212 Duplicated and transferred from Chapter I, Part 212 ....9835
Nomenclature change ....9846
1212.1 (g)(3) amended ....10353
1212.3 (e)(3) amended ....10353
1212.4 (b) amended ....10353
1212.5 (b) and (c) amended ....10353
1212.6 (a)(2), (d)(1) and (e) amended ....10353
1212.7 (a)(1)(iii), (iv), (b)(2)(iv), (v), (5), (c)(7), (9)(ii)(B) and (vi) amended ....10353
1212.8 (b) amended ....10353
1212.10 Amended ....10353
1212.14 (a)(1)(vi) amended ....10353
1214 Added ....9835
1215 Duplicated and transferred from Chapter I, Part 215 ....9836
Nomenclature change ....9846
1216 Duplicated and transferred from Chapter I, Part 216; authority citation revised ....9837
Nomenclature change ....9846
1216.3 (a) amended ....10354
1216.4 (a)(1), (4), (6) and (d)(2) amended ....10354
1216.5 (b) amended ....10354
1216.6 (a)(1), (5) and (b)(3) amended ....10354
1235 Duplicated and transferred from Chapter I, Part 235 ....9837
Nomenclature change ....9846
1235.1 (d)(1), (4), (e)(1)(iii), (v), (2), (5)(ii), (f)(1)(i), (iii), (iv) and (v) amended ....10354
1235.3 (b)(1)(i), (2)(i), (4), (5)(ii), (iii), (8), (c) and (f) amended ....10354
1235.4 Amended ....10354
1235.5 (a) amended ....10354
1235.6 (a)(2)(iii) amended ....10354
1235.8 (b)(4) and (e) amended ....10354
1235.11 (c) amended ....10354
1236 Duplicated and transferred from Chapter I, Part 236 ....9838
Nomenclature change ....9846
1236.1 (a) amended ....10354
(b), (c)(10), (11), (d)(1), (3)(i), (4) and (f) amended ....10355
1236.2 (a) amended ....10355
1236.5 (d) amended ....10355
1238 Duplicated and transferred from Chapter I, Part 238 ....9838
1238.1 Duplicated from 238.1 ....9838
(a), (b)(1)(iii), (2)(i), (iv), (c)(1), (f)(1), (3) and (g) amended ....10355
1239 Duplicated and transferred from Chapter I, Part 239 ....9838
Nomenclature change ....9846
1239.2 (a) and (c) amended ....10355
1240.1—1240.18 (Subpart A) Transferred and redesignated from

## CHANGES JANUARY 2, 2003 THROUGH SEPTEMBER 30, 2003

### TITLE 8 Chapter V—Con.

Chapter I, Part 240.1—240.18 (Subpart A) ....9838
1240.2 (a) amended ....10355
1240.3 Amended ....10355
1240.7 Amended ....10356
1240.10 (a)(2) and (b) amended ....10356
1240.11 (a)(1), (c)(1), (2), (3), (e) and (f) amended ....10356
1240.13 (a) amended ....10356
1240.14 Amended ....10356
1240.15 Amended ....10356
1240 Amended ....9846
1240.19—1240.24 (Subpart B) Heading transferred and redesignated from Chapter I, 240.19—240.24 (Subpart B) ....9838
1240.19 Redesignated from 240.19 ....9838
1240.20 Redesignated from 240.20 ....9838
(a) and (b) amended ....10356
1240.21 Duplicated and redesignated from 240.21 ....9838, 9840
Amended ....9846
(b)(2)(iii), (5)(ii) and (c) amended ....10356
1240.22 Redesignated from 240.22 ....9838
1240.23 Redesignated from 240.23 ....9838
1240.24 Redesignated from 240.24 ....9838
1240.26—1240.29 (Subpart C) Transferred and redesignated from Chapter I, 240.26—240.29 (Subpart C) ....9838
1240.26 Amended ....10356
1240.30—1240.39 (Subpart D) Transferred and redesignated from Chapter I, 240.30—240.39 (Subpart D) ....9838
1240.32 (a) amended ....10356
1240.33 (b) and (c) amended ....10356
1240.35 Amended ....10356
1240.36 Amended ....10356
1240.37 Amended ....10356
1240.40—1240.54 (Subpart E) Transferred and redesignated from Chapter I, 240.40—240.54 (Subpart E) ....9838
1240.40 Amended ....10356
1240.42 Amended ....10356
1240.46 Amended ....10356
1240.48 (a) amended ....10356
1240.49 (a), (c)(2), (3), (4) and (e) amended ....10356
1240.51 (a) amended ....10356
1240.52 Amended ....10356
1240.53 Amended ....10356
1240.55—1240.58 (Subpart F) Transferred and redesignated from Chapter I, 240.55—240.58 (Subpart F) ....9838
1240.55 Amended ....10356
1240.56 Amended ....10356
1240.60—1240.70 (Subpart G) Duplicated and redesignated from Chapter I, 240.60—240.70 (Subpart G) ....9840
1240.62 Amended ....10356
1240.63 (a) and (b) amended ....10356
1240.67 (a) and (b)(1) amended ....10356
1240.69 Amended ....10356
1241 Duplicated and transferred from Chapter I, Part 241 ....9840
Nomenclature change ....9846
1241.2 Amended ....10357
1241.3 (b)(1) through (4) amended ....10357
1241.4 (j) amended ....10357
1241.6 (a) and (b) amended ....10357
1241.8 (e) amended ....10357
1241.11 (d) amended ....10357
1241.13 (b)(1), (3)(i), (g)(1) and (2) amended ....10357
1241.14 (d)(3)(ii), (g)(3)(i), (h)(4), (i)(3), (4)(ii), (k)(6)(ii) and (iii) amended ....10357
1241.15 Amended ....10357
1241.22 Amended ....10357
1241.30 Amended ....10357
1241.31 Amended ....10357
1241.33 Amended ....10357
1244 Duplicated and transferred from Chapter I, Part 244 ....9841
Nomenclature change ....9846
1244.8 Amended ....10357
1244.10 (b), (c)(2) and (d)(1) amended ....10357
1244.11 Amended ....10357
1244.13 Amended ....10357
1244.18 (d) amended ....10357
1245 Duplicated and transferred from Chapter I, Part 245 ....9842
Nomenclature change ....9846
1245.1 (b)(7), (8), (10), (c)(1), (2), (3), (4), (6)(i), (ii), (7), (d)(1)(ii), (2) and (f) amended ....10358
1245.2 (a) amended ....10358
1245.4 Amended ....10358
1245.5 Amended ....10358

## CHANGES JANUARY 2, 2003 THROUGH SEPTEMBER 30, 2003

1245.9 (k)(1) amended .....10358
1245.10 (a)(2)(i), (4), (d) and (f)(1) amended .....10358
1245.11 (d)(1) amended .....10358
1245.12 (a)(2) amended .....10358
1245.13 (c)(1), (e)(1), (2), (g), (j)(1), (2), (k)(1), (3), (m)(1)(i), (n)(1) and (2) amended.....10358
1245.14 Amended .....10358
1245.15 (a), (c)(2)(iv)(B), (d)(4), (e)(2), (g)(3)(iii), (h)(1), (2), (n)(1), (2), (p)(1), (r)(2)(i), (s)(3) and (t) amended.....10358
1245.18 Amended .....10358
1245.20 Amended .....10358
1246 Duplicated and transferred from Chapter I, Part 246 .....9842
Nomenclature change .....9846
1246.1 Amended .....10359
1246.3 Amended .....10359
1246.5 (a) amended .....10359
1246.6 Amended .....10359
1246.7 Amended .....10359
1249 Duplicated and transferred from Chapter I, Part 249 .....9842
Nomenclature change .....9846
1249.2 Amended .....10359
1249.3 Amended .....10359
1270 Duplicated and transferred from Chapter I, Part 270 .....9843
Nomenclautre change .....9846
1270.1 (c), (d), (h) and (i) amended .....10359
1274a Duplicated and transferred from Chapter I, Part 274a.....9844
Nomenclature change .....9846
1274a.10 Amended.....10359
1274a.12 (b)(1), (2), (3) and (5) through (10) amended .....10359
(b)(11) through (20), (c)(1), (2), (3)(i), (4) through (9), (16), (20), (22) and (23) amended .....10360
1274a.14 (a)(2) amended .....10360
1280 Duplicated and transferred from Chapter I, Part 280 .....9844
Nomenclature change .....9846
1287 Duplicated and transferred from Chapter I, Part 287 .....9845
Nomenclature change .....9846
1292 Duplicated and transferred from Chapter I, Part 292 .....9845
Nomenclature change .....9846
1292.1 (a)(1) and (6) amended.....10360
1292.3 (a)(1), (2), (b)(1), (c)(1), (3), (4), (d)(1)(ii), (e)(1), (3) and (f)(1) amended.....10360
1292.4 (a) and (b) amended.....10360
1292.6 Amended .....10360
1299 Added .....9845
1337 (Subchapter C) Heading added .....9830
Duplicated and transferred from Chapter I, Part 337 .....9845
Nomenclature change.....9846, 10360

*Proposed Rules:*

217.....292
231.....292
251.....292
958.....40815

## TITLE 9—ANIMALS AND ANIMAL PRODUCTS

### Chapter I—Animal and Plant Health Inspection Service, Department of Agriculture (Parts 1—199)

1.1 Amended .....12285
4 Authority citation revised .....6342
11 Authority citation revised.....6342
12 Authority citation added.....6342
12.1 Amended .....6342
12.10 Amended .....6342
49 Authority citation revised.....6342
49.1 Amended .....6342
50 Authority citation revised.....6342
50.17 (b)(1) and (d) revised.....10361
51 Authority citation revised.....6342
51.1 Amended .....6342
52 Authority citation revised.....6342
52.1 Amended .....6342
53 Authority citation revised.....6342
53.3 (d) amended .....6343
53.4 (a) and (b) revised .....42569
53.7 Revised .....42569
53.8 (b) and (c) revised .....42570
53.11 Introductory text and (b) revised.....42570
54 Authority citation revised.....6343
70 Authority citation revised.....6343
70.1 Amended .....6343
71 Authority citation revised.....6343
71.3 (b) amended .....16938
(a) amended; (c)(4) removed; (c)(5) redesignated as new (c)(4) .....36899
72 Authority citation revised.....6343
73 Authority citation revised.....6343
73.1 (b) amended .....6343

## CHANGES JANUARY 2, 2003 THROUGH SEPTEMBER 30, 2003

### TITLE 9 Chapter I—Con.


74 Authority citation revised.....6343
75 Authority citation revised.....6343
77 Authority citation revised.....6343
Compliance notification.....47201
77.7 (a) amended; interim.....20336, 43621
77.9 (a) amended; interim.....20336, 43621
77.10 OMB number; interim...20336, 43621
78 Authority citation revised.....6343
79 Authority citation revised.....6343
79.2 (f)(3) amended.....6343
80 Authority citation revised.....6343
82 Authority citation revised.....1517
Heading revised.....36900
82.3 (c) revised; interim .....1517, 54800
(c) amended; interim .....3376, 7413, 18532, 26987, 26989, 34781
Amended; interim .....45744
82.16 Added; interim.....1517
82.30—82.38 (Subpart C) Removed .....36900
85 Authority citation revised.....6343
89 Authority citation revised.....6343
91 Authority citation revised.....6343
91.14 (a)(14) through (18) redesignated as (a)(15) through (19); new (a)(14) added .....26991
Regulation at 68 FR 26991 withdrawn .....37730
92 Authority citation revised.....6343
92.1 Amended.....16938
92.2 (a)(1) redesignated as (a); (g) added; OMB number .....50054
92.3 Added.....16938
93 Authority citation revised.....6343
93.101 (d)(1)(ii) amended .....6343
93.106 (a), (b)(4) and (c)(5)(iii) amended.....6343
93.201 (b)(1)(ii) amended .....6344
93.202 (a) amended.....6344
93.207 Amended .....6344
93.301 (b)(1)(ii) amended .....6344
(h)(6) and (7) amended; interim .....7414
93.302 (a) amended.....6344
93.306 (a) designation removed; amended.....6344
93.401 (a), (b) introductory text and (1)(ii) amended .....6344
(a) revised; interim .....31940
93.402 (a) amended.....6344
93.404 (a)(2) revised.....6344
93.405 (d) amended.....6344
93.408 Amended .....6344
93.419 (b) amended.....6344
93.423 (d) amended.....6344
93.426 (a) amended.....6344
93.428 (c) amended .....6344
93.501 (a), (b) introductory text and (1)(ii) amended .....6344
93.502 (a) amended.....6344
93.504 (a)(2) revised.....6344
93.505 (c) amended .....6344
(a) amended.....16938
93.507 (a) designation removed; amended.....6344
93.517 (a) amended .....16938
93.520 Undesignated center heading amended.....6344
94 Authority citation revised.....6345
Heading revised.....16938
94.0 Regulation at 67 FR 31937 confirmed.....5805
Amended .....36900
94.1 Regulation at 67 FR 31938 confirmed.....5805
(a) introductory text amended .....6345
(b)(2) and (d) introductory text revised; (b)(4) added.....31948
94.1a (a) introductory text amended.....6345
94.4 (b)(2) amended .....6345
(b)(5) revised; (b)(6), (7) and (8) redesignated as (b)(7), (8) and (9); new (b)(6) added; new (b)(8) revised.....15936
94.5 (e)(2) amended .....6345
94.6 (b) removed; (c), (d) and (e) redesignated as new (b), (c) and (d); new (b)(2), (6), (c)(1)(ix)(C)(*1*) Footnote 7, (*2*), (x), (2), (3) and (4) amended; heading, new (c) heading, introductory text and Footnote 6 revised .....36900
94.7 Revised.....6345
94.9 Heading and (a) revised; (b) introductory text, (1)(iii)(C) and (c) amended .....16938
94.9 (a) amended .....47841
94.10 Heading and (a) revised.....16939
94.10 (a) amended.....47841
94.12 (a) revised.....16939
(c) added; OMB number .....53876
94.13 Introductory text revised .....16939
94.15 (b)(4) and (c)(4) amended.....6345
94.17 Heading, (b) and (c) amended.....16939
94.18 (a)(1) amended; interim.....31940
94.20 (c) and (e) introductory text amended.....16939

## CHANGES JANUARY 2, 2003 THROUGH SEPTEMBER 30, 2003


94.21 Added ....31949
94.23 Added (OMB Number)....16939
94.24 Added ....47841
95 Revised ....6345
96 Authority citation revised....6345
97 Authority citation revised....6345
97.1 (a) introductory text table and (3) table revised ....51882
98 Authority citation revised....6345
98.15 (a)(1)(ii), (2)(ii), (5)(ii)(B), (7)(i)(B) and (8)(i)(B) amended....16940
98.32 (a) amended ....6345
98.34 (c)(7)(ii), (iii) concluding text and (D) amended ....16940
98.38 Added (OMB Number)....16940
99 Authority citation revised....6345
99.1 Amended ....6345
113.100 (f) revised ....35283
113.200 (f) revised ....35283
122 Authority citation revised ....6345
123 Authority citation revised ....6346
124 Authority citation revised ....6346
124.2 Amended ....6346
130 Authority citation revised ....6346
130.2 (a) table and (b) table revised ....51883
130.3 (a)(1) table revised....51883
130.4 Table revised ....51883
130.6 (a) table revised....51884
130.7 (a) table revised....51884
130.8 (a) table revised....51884
130.10 (a) table and (b) table revised ....51885
130.11 (a) table revised ....51885
130.14 (b) table amended ....16940
130.18 (b) table amended ....16940
130.20 (a) table and (b)(1) table revised....51886
130.30 (a) table and (b) table revised ....51886
130.50 (b)(3)(i) table revised....51887
130.51 (d) amended ....6346
145 Authority citation revised ....6346
147 Authority citation revised ....6346
160 Authority citation revised ....6346
161 Authority citation revised ....6346
161.4 (d) amended ....6346
162 Authority citation revised ....6346
166 Authority citation revised ....6346
166.14 (a)(3) amended ....6346
166.15 (a), (b), and (c) amended ....7415


### Chapter II—Grain Inspection, Packers and Stockyards Administration (Packers and Stockyards Programs), Department of Agriculture (Parts 200—299)


206 Added....47826


### Chapter III—Food Safety and Inspection Service, Department of Agriculture (Parts 300—599)


317.8 (b)(40) added ....44870
317.363 (b)(3) introductory text and (i) amended; interim....463
319.1 Existing text designated as (a); new (b) added ....22578
319.600 Removed....44870
320 Policy statement ....37730
381 Policy statement ....37730
381.129 (f) added ....44870
381.155 (b) added....22578
381.196 (b) amended....37071
381.463 (b)(3) introductory text and (i) amended; interim....463
391.2 Revised....37956
391.3 Revised....37956
391.4 Revised....37956
430 Added; interim....34224
Workshops....50687
590.126 Revised....37957
590.128 (a) revised....37957
592.2 Revised....37957
592.3 Revised....37957
592.4 Revised....37957


*Proposed Rules:*


1—199 (Ch. I)....2703
2....17752, 24052
60....40541, 51713
71....3826, 28167
77....16733, 37774
82....28169
92....10667, 37426
93....33028, 51716
94....2711, 6673, 7722, 11998, 17886
97....13861
105....17327
115....17327
130....13861, 25308, 40817, 43661
145....28169
147....28169
317....11008, 18560
327....11008

## CHANGES JANUARY 2, 2003 THROUGH SEPTEMBER 30, 2003

**TITLE 9** *Proposed Rules:—Con.*

381 ..... 18560, 55902
391 ..... 8858
590 ..... 8858
592 ..... 8858

## TITLE 10—ENERGY

### Chapter I—Nuclear Regulatory Commission (Parts 0—199)

2.790 (a) introductory text, (b)(1), (4)(ii) and (c) revised; (e) redesignated as (f); (b) introductory text and new (e) added ..... 18842
2.1201 (a)(4) added ..... 19726
4 Heading and authority citation revised ..... 51344
4.3 Introductory text amended ..... 51344
4.4 (f) and (h) amended; (g) revised ..... 51344
4.12 (a) introductory text amended ..... 51344
4.13 (a) amended ..... 51344
4.21 (a) and (b) amended ..... 51344
4.22 Amended; heading revised ..... 51344
4.24 (b) revised ..... 51344
4.32 (b) amended ..... 51344
4.34 Amended ..... 51344
4.51 (a)(4) amended ..... 51344
4.64 Amended ..... 51344
4.74 Amended ..... 51344
4.91 Introductory text amended ..... 51344
4.121 (a), (b)(1)(v), (2), (3)(ii), (4)(i), (c) and (d) amended ..... 51345
4.122 (a), (c)(8) and (d) amended ..... 51345
4.123 (a), (c) introductory text and (1) amended ..... 51345
4.126 Amended; heading revised ..... 51345
4.127 (a) heading revised; (a), (b) and (d)(3) amended ..... 51345
4.231 (a), (c)(3)(i) and (ii) amended ..... 51345
4.232 (a) amended ..... 51345
4.313 Introductory text amended ..... 51345
4.321 Amended ..... 51345
4.334 (a)(2) amended ..... 51345
4.336 (c)(2) amended ..... 51345
4.338 (c) amended ..... 51345
4.339 (b)(2) amended ..... 51345
4.341 (b), (c) and (d) amended ..... 51345
20.1401 (a) and (c) revised ..... 19726
20.2203 (b)(2) revised [**Editorial Note:** Due to a pagination anomaly, this document, which published March 25, 2003, shares the same *Federal Register* page number as a Presidential Executive Order published on March 24, 2003] ..... 14308
Regulation at 68 FR 14308 eff. date confirmed ..... 27903
35 Regulation at 68 FR 19321 eff. date confirmed ..... 35534
35.2 Amended ..... 19324
35.51 (b)(2) amended ..... 19324
35.100 (b) revised ..... 19324
35.190 (b), (c)(1)(ii) introductory text and (2) revised ..... 19324
35.200 (b) revised ..... 19324
35.290 (b), (c)(1)(ii) introductory text and (2) revised ..... 19324
35.300 (b) revised ..... 19324
35.310 (a)(5) revised ..... 19324
35.315 (b) revised ..... 19325
35.390 (b)(1)(ii) introductory text and (2) revised ..... 19325
35.392 (b), (c)(2) introductory text and (3) revised ..... 19325
35.394 (b), (c)(2) introductory text and (3) revised ..... 19325
35.432 (b) revised ..... 19325
35.490 (b)(1)(ii) introductory text, (2) and (3) revised ..... 19325
35.491 (a), (b)(2) introductory text and (3) revised ..... 19326
35.630 (a)(1) revised ..... 19326
35.690 (b)(1)(ii) introductory text, (2) and (3) revised ..... 19326
35.2432 (b)(5) revised ..... 19326
40.4 Amended ..... 10364
Regulation at 10364 eff. date confirmed ..... 25281
40.64 (a) and (b) revised ..... 10364
Regulation at 10364 eff. date confirmed ..... 25281
50.2 Amended ..... 19727
50.8 (b) revised ..... 19727
50.34 (a)(4) revised; (g) redesignated as (h); new (g) added ..... 54141
50.44 Revised ..... 54141
50.46a Added ..... 54141
50.55a (b) Introductory text, (c)(3) introductory text, (iv), (d)(2) introductory text, (iii), (e)(2) introductory text, (iii),

## CHANGES JANUARY 2, 2003 THROUGH SEPTEMBER 30, 2003

(f)(2), (3)(iii)(A), (B), (iv)(A), (B), (4)(i), (ii), (g)(2), (3)(i), (ii), (4)(i) and (ii) revised; (b)(4), (5) and (6) added; Footnote 6 removed ....40475
50.75 (e)(1)(ii) revised ....12571
(g)(4) added ....19727
50.82 (a)(9)(ii)(H) added; (a)(11)(ii) revised ....19727
50.83 Added ....19727
52.47 (a)(1)(ii) revised ....54141
70.5 (a)(1), (2) and (b) amended ....14529
70.20b (f)(1), (2)(ii), (iii) and (g)(1) amended ....14529, 23575
70.32 (c)(2), (e) and (i) amended ....14529
71.97 (c)(1) and (f)(1) amended ....14529, 23575
72.9 (b) revised (OMB numbers) ....33615, 54159
72.75 Revised ....33615
72.102 Heading revised ....54159
72.103 Added ....54159
72.212 (b)(2)(i)(B) revised ....54159
72.214 Amended ....471, 8447, 42573
Regulation at 67 FR 69989 eff. date confirmed ....2686
Regulation at 68 FR 8447 eff. date confirmed ....23183
Clause amended ....49685
Regulation at 68 FR 42573 confirmed ....55304
72.216 Removed ....33617
73.4 Amended ....14530
73.26 (i)(6) amended ....14530, 23575
73.27 (b) amended ....14530, 23575
73.67 (e)(7)(ii) amended ....14530, 23575
73.71 (a)(4) amended ....14530, 23575
(a)(4) and (d) revised ....33617
73.72 (a)(1), (4) and (5) amended ....14530
(a) amended ....23575
73.73 (a)(1) and (b) amended ....14530, 23575
73.74 (a)(1) and (b) amended ....14530, 23575
73 Appendix G amended ....33617
95.1 Amended ....41222
95.9 Amended ....41222
95.19 (a) introductory text and (c) amended ....41222
95.20 Amended ....41222
95.21 Amended ....41222
95.36 (a), (c) and (d) amended ....41222
95.37 (c)(1)(iii) revised ....41222
95.45 (a) amended ....41222
95.53 Amended ....41222
95.57 (c) amended ....41222
110.27 (e) added ....31589
Regulation at 68 FR 31588 eff. date confirmed ....44870
140.11 (a)(4) revised ....46930
150.3 Amended ....10365
Regulation at 10365 eff. date confirmed ....25281
150.17 (a) and (b) revised ....10365
Regulation at 10365 eff. date confirmed ....25281
170.20 Revised ....36729
170.21 Table amended ....36729
170.31 Revised ....36730
Table corrected ....46439
171.15 (b) through (e) revised ....36734
171.16 (c), (d) and (e) revised ....36734
(c) table corrected ....46439

### Chapter II—Department of Energy (Parts 200—699)

430.22 (b)(7) revised ....51899
430.23 (c) revised ....51899
430.21—430.27 (Subpart B) Appendix C revised ....51900
430.32 (f) revised ....51903
430.62 (a)(4)(vi) revised ....51903
600.3 Amended ....50650
600.4 (a)(1), (c)(2)(i) and (ii) amended ....50650
600.15 (b)(4) and (5) removed ....50650
600.27 Removed ....50650
600.100—600.181 (Subpart B) Heading revised ....50650
600.100 Amended ....50650
600.104 Amended ....50650
600.126 (d) and (e) removed; (c) revised ....50650
600.127 (c) amended ....50650
600.136 (b) revised; (a) and (e) amended; (d)(3) removed ....50650
600.180 Removed ....50650
600.181 Removed ....50650
600.301—600.381 (Subpart D) Removed ....50650

### Chapter III—Department of Energy (Parts 700—999)

765 Authority citation revised ....32957
765.2 (c), (e), (f), (g) and (i) amended ....32957
765.3 Amended ....32957
765.11 (b), (c)(1), (2) and (3) amended ....32957
765.12 (a) and (c) amended ....32957

## CHANGES JANUARY 2, 2003 THROUGH SEPTEMBER 30, 2003

### TITLE 10 Chapter III—Con.

765.21 (e) revised ....32957
765.23 Amended ....32957
765.30 (b) and (d) amended; (e)(2) revised ....32957
765.31 (a) removed; (b), (c) and (d) redesignated as new (a), (b) and (c) ....32958
765.32 (a) and (c) amended ....32957

### Chapter X—Department of Energy (General Provisions) (Parts 1000—1099)

1015 Revised ....48533
1018 Removed ....48543
1021 Authority citation revised ....51432
1021.313 (c) amended ....51432
1022 Revised ....51432
1040 Heading and authority citation revised ....51346
1040.1 Amended ....51346
1040.2 (a) amended ....51346
1040.3 (a) and (t) amended; (u) revised ....51346
1040.4 (a), (f) introductory text and (1) amended; (d) and (f) heading revised ....51346
1040.5 (b) and (c) amended ....51346
1040.6 (a) amended ....51346
1040.7 (b) amended ....51346
1040.11 (b) amended ....51347
1040.12 (b) amended ....51347
1040.13 (b) introductory text, (c) and (g) amended; (e) revised ....51347
1040.14 (a)(1) introductory text amended ....51347
1040.61 (b) amended ....51347
1040.63 (a), (b)(1)(v), (3), (4)(ii), (6), (c) and (d) amended; (c) heading revised ....51347
1040.64 (c) amended ....51347
1040.66 (a)(3) and (b)(8) amended ....51347
1040.67 (a), (c) introductory text and (1) amended ....51347
1040.71 Undesignated center heading amended ....51347
1040.72 (a) heading revised; (a), (b) and (d)(3) amended ....51347
1040.74 Heading, (a) heading, (1) heading, (2) heading and (3) heading revised; (a) introductory text, (1)(i), (iii), (iv), (2) and (3) amended ....51347
1040.81—1040.8913 (Subpart E) Authority citation revised ....51348
1040.81 Amended ....51348
1040.82 (a) amended ....51348
1040.83 (i) amended ....51348
1040.88 (a) and (c) amended ....51348
1040.89–1 Amended ....51348
1040.89–5 (a), (b) introductory text and (c) amended ....51348
1040.89–6 (b), (c) and (e) amended ....51348
1040.89–7 (a)(1), (3) and (b) amended ....51348
1040.89–9 (a) introductory text, (1), (c)(1) and (2) amended ....51348
1040.89–11 Amended ....51348
1040.89–12 (b)(2) amended ....51348
1040.89–13 (b) introductory text amended ....51348
1040.81—1040.8913 (Subpart E) Appendix A amended ....51348

*Proposed Rules:*

0—199 (Ch. I) ....19162
2 ....40026
20 ....9595, 14349, 23618, 40026
21 ....40026
34 ....41757
35 ....19466
30 ....45172
40 ....10410, 51516
50 ....26511, 35585, 40026, 41963, 44672, 43673
51 ....40026
52 ....40026, 55905
63 ....9023, 37429
71 ....37986
72 ....8472, 40026, 42647, 49726
73 ....40026
110 ....31641
140 ....40026
150 ....10410
170 ....16374, 40026
171 ....16374, 17987
200—699 (Ch. II) ....40553
430 ....11009
490 ....10320, 23620
700—999 (Ch. III) ....40553
709 ....17886, 19166
1000—1099 (Ch. X) ....40553

### TITLE 11—FEDERAL ELECTIONS

### Chapter I—Federal Election Commission (Parts 1—9099)

100 Authority citation revised ....451

## CHANGES JANUARY 2, 2003 THROUGH SEPTEMBER 30, 2003


100.8 (a)(2) correctly added.....6346
100.14 (f)(2)(ii)(B) correctly revised.....6346
100.16 Revised.....451
100.19 Introductory text and (b) through (e) revised; (a) heading and (f) added.....416
(b) revised; (g) added.....3995
100.23 Removed.....451
100.33 Added.....3995
101.1 (a) revised.....3995
102.2 (a)(1)(vi) and (vii) amended; (a)(1)(viii) added.....3995
102.6 (a)(1)(ii) revised.....451
104 Authority citation revised.....3995
104.3 (g) revised.....417
Corrected.....611
(d)(1) introductory text amended.....2871
104.4 Revised.....417
104.5 (a), (c) introductory text, heading and (g) revised; (c)(4) and (j) added.....418
(b)(1)(i)(C), (ii), and (2) revised (effective date pending).....47414
104.19 Added.....419
Revised.....3995
104.20 Added.....419
(a)(5) corrected.....5075
105 Authority citation revised.....420
105.2 Revised.....420
107.2 Revised (effective date pending).....47414
108.1 (b) revised.....420
109 Revised.....451
109.2 Removed.....420
109.10 Added.....420
110 Technical correction.....1793
110.1 (d) revised; (n) added.....457
(b)(3)(ii)(A) and (B) amended; (b)(3)(ii)(C) added.....3996
110.2 (d) revised; (k) added.....457
(l) added (effective date pending).....47414
110.7 Removed.....457
110.8 Introductory text, (a)(1) and (2) redesignated as (a)(1), (i) and (ii); (a)(2) revised; (a)(3) added.....457
(a)(2) correctly added.....6346
110.10 Revised.....3996
110.14 (f)(2)(i) introductory text, (ii) introductory text, (3)(iii), (i)(2)(i) introductory text, (2)(ii) and (3)(iii) revised.....457
(f)(2)(ii)(B) correctly revised.....6346
110.18 Added.....457
110.19 (e) amended.....2872
111 Policy statement.....50688
111.35 (b)(4)(iii) revised.....12577
111.43 (a) and (b) revised; (d) amended.....12577
111.45 Amended.....12580
Regulation at 68 FR 12577 corrected.....16715
111.46 Added.....12580
114.4 (c)(5)(i) and (ii)(A) revised.....457
116.11 Added.....3996
116.12 Added.....3996
400 Added.....3997
9001.1 Amended (effective date pending).....47414
9003.1 (b)(8) amended (effective date pending).....47414
9003.3 (a)(1)(i) introductory text, (A), (ii)(A)(3), (4), (iv) introductory text (C), (v), (2)(i)(D), (G), (H), (iii) and (iv) revised; (a)(2)(i)(I) added (effective date pending).....47414
9003.5 (b)(4) added (effective date pending).....47415
9004.4 (a)(4)(i) removed; (a)(4)(ii) and (5) redesignated as (a)(5) and (6); heading, (a)(3), (4) introductory text, new (5), (6) and (b) revised (effective date pending).....47415
9004.11 Added (effective date pending).....47416
9008 Authority citation revised.....47416
9008.3 (b)(1)(ii) redesignated as (b)(1)(iii); new (b)(1)(ii) added (effective date pending).....47416
9008.7 (a)(4)(xii) revised (effective date pending).....47416
9008.8 (b)(2) and (4)(ii)(B) revised (effective date pending).....47416
9008.10 Introductory text revised (effective date pending).....47416
9008.12 (b)(7) amended (effective date pending).....47417
9008.50—9008.54 (Subpart B) Heading amended (effective date pending).....47417
9008.50 Revised (effective date pending).....47417
9008.51 (a) heading, (1), (b) and (c) revised; (a)(3) added (effective date pending).....47417

## CHANGES JANUARY 2, 2003 THROUGH SEPTEMBER 30, 2003

### TITLE 11 Chapter I—Con.

9008.52 Revised (effective date pending) ....47418
9008.53 Revised (effective date pending) ....47418
9008.55 Added (effective date pending) ....47418
9031.1 Amended (effective date pending) ....47418
9032.9 (c) revised (effective date pending) ....47418
9033.1 (b)(10) amended (effective date pending)....47418
9033.11 (b)(4) added (effective date pending)....47418
9034.4 Heading, (a)(3)(i), (ii), (a)(5) and (b)(3) revised; (a)(3)(iii) removed; (a)(6) added (effective date pending)....47418
9034.10 Added (effective date pending) ....47419
9034.11 Added (effective date pending) ....47419
9035.1 (a)(3), (4) and (c)(3) added; (c) heading and (1) revised (effective date pending)....47420
9035.2 (c) revised....4002
9036.1 (b)(1)(ii) revised (effective date pending)....47420
9036.2 (b)(1)(v) revised (effective date pending)....47420
9038.2 (b)(4) revised (effective date pending)....47421

*Proposed Rules:*

100....7728, 50481
102....50488
104....18484, 26237
106....50481, 52529
107....18484, 26237
110....7728, 18484, 26237, 50488, 52531
113....52531
114....50481
9004....50481, 52531
9034....50481, 52531
9035....18484, 26237
9036....18484, 26237
9038....18484, 26237

## TITLE 12—BANKS AND BANKING

### Chapter I—Comptroller of the Currency, Department of the Treasury (Parts 1—199)

5.2 (b) and (c) revised; (d) correctly added ....38425
11 Authority citation revised....54984
11.3 (a) revised; interim....54984
19 Authority citation revised....48265
19.100 Revised....48265
19.111 Amended....48265
19.196 Introductory text, (a), (b) and (g) revised....48265
19.241—19.246 (Subpart P) Added ....48265
21.21 Heading and (b) revised....25111
24 Heading revised; nomenclature change....48775
24.2 (c) and (h) revised....48775
24.3 Revised....48776
24.4 (a) revised....48776
24.5 Heading, (a), (b)(1) and (2) revised....48776
24.6 Revised....48776
24.7 (b) revised....48777
24 Appendix 1 added....48777
37 Compliance notification....35283

### Chapter II—Federal Reserve System (Parts 200—299)

201.51 (a), (b) and (c) revised ...1794, 41054
202 Revised....13161
202 Appendix B amended....53491
Appendix C corrected....14476
203 Supplement I amended....31592
206 Authority citation revised....53283
206.1 (a) amended....53283
206.2 (f) and (g) amended....53283
206.3 (c)(1) amended....53283
206.4 (b) amended....53283
206.5 (a) Footnote 1 and (f) amended; (f)(i), (ii) and (iii) redesignated as (f)(1), (2) and (3)....53283
206.7 Removed....53283
208.36 (a) revised....4096
208.63 (b) revised....25111
211 Authority citation revised....25112
211.5 (m) added....25112
211.24 (j) added....25112

## CHANGES JANUARY 2, 2003 THROUGH SEPTEMBER 30, 2003

211.41 Revised....1159
211.42 Revised....1159
211.43 Revised....1159
211.44 Revised....1159
211.45 Revised....1159
211.605 Added....7899
220 OTC margin stock lists....8993, 52486
225.28 (b)(8)(ii)(B) revised....39810
(b)(8)(ii)(B) corrected....41901
226 Supplement I amended....16189, 50965
229 Technical correction....37957
229 Appendix A amended....31596
Appendices A and E amended....52078
Appendix E corrected....53672
263 Authority citation revised....48267
263.94 (a) and (b) revised....48267
263.400—263.405 (Subpart J) Added....48267
268 Revised....18085
272.3 (c) revised....6061

### Chapter III—Federal Deposit Insurance Corporation (Parts 300—399)

303.2 Amended....50459
303.4 Amended....50459
303.11 (g)(3)(ii) revised....50459
303.12 Added....50459
303.15 Added....7308
303.22 (a)(1) amended....50459
303.80 Revised....50459
303.81 Revised....50459
303.82 (a) through (d) revised....50460
303.83 (a)(1), (2), (6) and (7), (b)(1) and (2) revised; (a)(8) added....50460
303.85 (a) and (b) revised....50460
303.86 (c) revised....50461
303.244 (c)(4) and (5) revised; (c)(6) added....50461
308 Authority citation revised....48269
308.109 (b)(3) amended....48270
308.600—308.605 (Subpart U) Added....48270
326 Authority citation revised....25112
326.8 (b) revised....25112
333.4 (a) and (c) amended....50461
347.108 (f) revised....50461
348.2 (j)(1)(iii) revised....50461
359.1 (f)(1)(ii)(C) amended....50461

### Chapter V—Office of Thrift Supervision, Department of the Treasury (Parts 500—599)

513 Authority citation revised....48272
513.8 Added....48272
545.96 Amended; (a) revised....53025
550.70 Corrected....2108
550.136 (a) amended....53026
562.4 Regulation at 67 FR 70531 confirmed....52832
563 Authority citation revised....25112
563.41 Corrected....1218
563.177 Heading and (b) revised....25112

### Chapter VI—Farm Credit Administration (Parts 600—699)

615.5201 (e) amended; (l)(8) added....18534
Regulation at 68 FR 18534 eff. 6–5–03....33617
615.5210 (f)(2)(ii)(L) added; interim....15047
Regulation at 68 FR 15047 confirmed....33347
615.5250 (c)(5) revised....18534
Regulation at 68 FR 18534 eff. 6–5–03....33617
615.5301 (i)(2) amended; (i)(3) revised; (i)(4) through (7) redesignated as (i)(5) through (8); new (i)(4) and (j) added....18534
Regulation at 68 FR 18534 eff. 6–5–03....33617

### Chapter VII—National Credit Union Administration (Parts 700—799)

Chapter VII Policy statement....31951
701.1 Revised; OMB number....18340
701.19 Revised....23027
701.21 (c)(7)(ii)(C) revised....46441
703 Revised....32960
709.13 Added....32356
740 Revised....23382
741.11 Added....23030
742.4 Revised....32966
748 Authority citation revised....25112
748.2 Heading and (b) revised....25112
791.8 (a) revised....31952

### Chapter IX—Federal Housing Finance Board (Parts 900—999)

900.1 Amended....38169

## CHANGES JANUARY 2, 2003 THROUGH SEPTEMBER 30, 2003

### TITLE 12 Chapter IX—Con.

905.2 (b) revised....38169
905.2–905.4 (Subpart A) Appendix A amended....38170
905.10 Revised....38170
905.11 Revised....38170
905.12 Revised....38170
905.13 Revised....38170
905.14 Revised....38170
905.15 Revised....38170
905.16 Removed....38170
905.17 Removed....38170
905.18 Removed....38170
905.19 Removed....38170
910.9 (f)(2), (4) and (g) revised; (f)(6) added; interim....39812
913 Revised; interim....39812

### Chapter XVII—Office of Federal Housing Enterprise Oversight, Department of Housing and Urban Development (Parts 1700—1799)

1700.3 Revised....32629
1700.4 Removed....32629
1730 Added....16718
1750.10–175.13 (Subpart B) Appendix A amended....7312

### Chapter XVIII—Community Development Financial Institutions Fund, Department of the Treasury (Part 1800—1899)

1805 Revised; interim....5707
1806 Revised; interim....5720

*Proposed Rules:*

1—199 (Ch. I)....35589
3....6363, 45900
5....6363, 19949
6....6363
7....6363, 46119
9....6363
11....27753
16....27753
19....1116, 4967, 5075
24....1394
28....6363, 19949
34....6363, 46119
200—299 (Ch. II)....35589
203....11010
208....45900
211....32434
225....12316, 45900, 51938
263....4967, 5075
300—399 (Ch. III)....35589
308....4967, 5075
325....45900
330....38645
500—599 (Ch. V)....35589
513....4967, 5075
567....45900
600—699 (Ch. VI)....26551
611....5587
612....5587
613....23425, 23426, 27757, 44490
614....5587, 27757, 47502, 53915
615....47502
617....5587
618....27757
620....53915
630....53915
700—799 (Ch. VII)....39863
701....39866
702....16450
704....16450
709....8860
712....16450
723....16450
745....39868
900....39027, 54396
915....13238
932....39027, 54396
955....39027, 54396
998....54396
1730....3194

## TITLE 13—BUSINESS CREDIT AND ASSISTANCE

### Chapter I—Small Business Administration (Parts 1—199)

112.2 (e) added....51348
(a) amended....51349
112.3 (b)(3) amended....51349
112.8 Amended....51349
112 Appendix A amended....51348
112 Note amended....51349
117 Heading revised....51349
117.1 Amended....51349
117.2 (a) revised....51349
117.3 (j) through (m) redesignated as (k) through (n); new (j) added; new (k) amended....51349
117.4 (b)(2) amended....51349
117.5 (b) amended....51349
117.6 (b) and (c) amended....51349
117.7 Amended....51349
117.8 (a) and (c) amended....51349

## CHANGES JANUARY 2, 2003 THROUGH SEPTEMBER 30, 2003

117.15 (a)(3) amended.....51349
117.17 (f) amended.....51349
117.19 (a)(9) amended.....51349
117.20 Amended.....51349
117 Appendix A amended.....51349
120.131 Revised.....51679
120.151 Amended.....51680
120.210 Amended.....51680
120.220 (a) revised; (b) and (c) redesignated as (e) and (f); introductory text, new (b), (c) and (d) added.....51680
120.223 Added.....51680
120.540 (f) added.....51680
120.613 (b) revised.....51680
121 Policy statement.....35285
Waiver.....39448
121.201 Table amended.....13811, 15050, 16408, 33354

*Proposed Rules:*

120.....5234, 40553
121....5234, 15971, 20350, 31641, 33412, 35334, 40820, 43981
124.....20350
125.....5134

## TITLE 14—AERONAUTICS AND SPACE

### Chapter I—Federal Aviation Administration, Department of Transportation (Parts 1—199)

Chapter I Policy statement.....10145
1 Technical correction.....3096
1.1 Amended.....16947, 25487
11.103 Added.....25488
15.3 (c) correctly added; CFR correction.....48543
21 Technical correction.....1512, 37735
Special FAA conditions.....2183
21.197 (c)(3) added.....54559
23 Special FAA conditions.....1, 3, 5538, 40757
25 Special FAA conditions.....255, 5208, 9854, 10365, 12581, 15341, 18843, 19935, 22578, 22580, 24338, 24340, 26991, 33834, 33836, 36449, 40478, 43287, 47445, 49332, 51438, 52684, 53026, 53028, 53672, 54800
Technical correction.....3096, 35285, 50054
25.613 Heading, (b) introductory text, (c) and (e) revised; (d) removed; (f) added.....46431
25.735 (f)(2) and (g) corrected.....1955
25.819 (b) and (f) revised.....36883
Heading corrected.....47202
25.856 Appendix F amended.....45059
29 Special FAA conditions.....2183
36 Corrected.....1512
36.6 Corrected.....2402
39.13.....12, 15, 17, 19, 24, 26, 28, 29, 32, 35, 38, 258, 472, 475, 478, 480, 482, 484, 486, 487, 489, 998, 1000, 1002, 1518, 1520, 1523, 1524, 1527, 1530, 1957, 1962, 2688, 2873, 3173, 3378, 3380, 3807, 4097, 4369, 4371, 4373, 4376, 4379, 4890, 4893, 4899, 4901, 4903, 4904, 4909, 4911, 5542, 5806, 5809, 5811, 5814, 5816, 5819, 5821, 5823, 6349, 6816, 7901, 7903, 7906, 7909, 7911, 7912, 8540, 8995, 9504, 9506, 9509, 9510, 9512, 9515, 9517, 9519, 9521, 9522, 9524, 9526, 10148, 10150, 10153, 10155, 10157, 10654, 11468, 11470, 11969, 11972, 12286, 12798, 12801, 12808, 12810, 12813, 13223, 13619, 14311, 14313, 14531, 14534, 14891, 14893, 14897, 15655, 15938, 16191, 16193, 16196, 16199, 16202, 16204, 16206, 16949, 17545, 17728, 17879, 18104, 18106, 18110, 18113, 18536, 18538, 18853, 18855, 18857, 19327, 19329, 19332, 19335, 19338, 19340, 19342, 19729, 19939, 19942, 20338, 20340, 20343, 22583, 22586, 22588, 22591, 22593, 23185, 23188, 23191, 23386, 23389, 23576, 23887, 24614, 24863, 25489, 25812, 26202, 26480, 26482, 26484, 27451, 28120, 28694, 28696, 28698, 28700, 28701, 28703, 28706, 31953, 31954, 31956, 31958, 31961, 31964, 31967, 31969, 31970, 31972, 31974, 31976, 32631, 32968, 32969, 33355, 33357, 33359, 33619, 33622, 33841, 33844, 33847, 33855, 34785, 34787, 34789, 35154, 35156, 35158, 35159, 35162, 35163, 35387, 36451, 36453, 36455, 36457, 36901, 37073, 37074, 37395, 37397, 37399, 37401, 37404, 37736, 37959, 37960, 38171, 38585, 38587, 38589, 38591, 38593, 39450, 39816, 40479, 40482, 40484, 40486, 40761, 41056, 41058, 41062, 41064, 41520, 41522, 41903, 41905, 42242, 42243, 42245, 42575, 42578, 42579, 42581, 42582, 42584, 42949, 42951, 42953, 42955, 42958, 42961, 43623, 44197, 44199, 44609, 44611, 44873, 46444, 46445,

## CHANGES JANUARY 2, 2003 THROUGH SEPTEMBER 30, 2003

### TITLE 14 Chapter I—Con.

47204, 47206, 47208, 47209, 47212, 47215, 47217, 47220, 47843, 48275, 48545, 48548, 49335, 49337, 49338, 49341, 49343, 49345, 49687, 49689, 50056, 50058, 50060, 50063, 50066, 50463, 50692, 50695, 51149, 51150, 51440, 51682, 51683, 52080, 52082, 52084, 52086, 52088, 52338, 52689, 52833, 52835, 53031, 53285, 53497, 53499, 53501, 53503, 53505, 54328, 54654, 54987, 54989, 54991, 54993, 54995, 54997, 55434, 55813, 55816, 56145, 56154, 56155, 56157
Corrected .....6, 10, 3808, 7651, 10583, 12803, 14309, 14310, 19944, 24861, 33854, 39449, 40487, 41210, 41861, 41906, 42956, 43260, 44385, 47447, 48783, 49686, 50461, 52337, 52487, 52975, 53032, 54327, 54653, 55192, 55195, 55198, 55812
47.37 (b)(2) revised.....10318
61 SFAR No. 73 amended.....43
SFAR No. 96 removed; SFAR No. 100 added .....36905
61.18 Added.....3774
61.55 (d)(1) and (2) revised .....54559
61.57 (d)(2)(iii) and (e)(3) revised .....54559
61.58 (b) and (c) revised.....54559
61.63 (d)(7) introductory text and (ii) revised .....54559
61.157 (c) and (f)(1) revised .....54560
61.159 (c)(1)(ii) revised.....54560
63 SFAR No. 96 removed; SFAR No. 100 added .....36905
63.14 Added.....3774
65 SFAR No. 96 removed; SFAR No. 100 added .....36906
65.14 Added.....3775
71 SFAR No. 97 cross-reference added .....14077
71 Technical correction.....35947
71.1—71.33 (Subpart A) Subpart designation transferred to 71.31—71.33 (Subpart A) Heading revised.....16947
71.1.....44, 260—264, 491, 2186, 2187, 2188, 2421—2425, 2875, 4098, 6606, 6607, 7914, 7915, 7916, 8703—8707, 8997, 8998, 9000, 9528, 10368, 10369, 10655, 11737, 11738, 11739, 12814, 13812, 14315, 15344, 15346, 15347, 15349, 15350, 16208, 16409, 16411, 16950, 16951, 16952, 17730, 18115, 18116, 18118, 18858, 18859, 18861, 19343, 19344, 19946, 22593, 23578, 23580–23583, 24341, 24342, 24865, 24867, 24869, 24870, 24871, 24872, 24873, 24874, 25491, 25492, 25493, 25494, 25495, 26203, 26995, 28122, 28123, 28124, 28125, 28126, 28128, 28129, 28708, 32358, 32633, 33360, 33361, 35287, 35288, 35535, 35536, 36744, 36906, 36907, 36908, 36909, 36910, 40766, 41692, 41693, 41695, 42246, 42963, 43293, 44452—44455, 44200, 44201, 44202, 44875, 44876, 47448, 47449, 47845, 47847, 49346, 49347, 49349, 49350, 49691, 49692, 50068, 50465, 50466, 50467, 50468, 51686, 52089, 53032, 53033, 53034, 53035, 53675, 53676, 54332, 55436, 55817, 55818, 55819
Corrected .....1657, 2423, 3808, 3934, 7913, 7917, 8997, 13225, 14315, 15349, 17153, 18115, 19885, 25684, 26687, 26993, 33231, 33361, 33623, 35288, 36910, 37617, 37963, 38425, 41694, 41695, 41696, 43427, 43922, 44203, 47637, 47844, 48994, 49350, 50222, 50468, 52075, 52487, 55435, 55819
Revised.....54329
Technical correction .....7651, 23579, 33579, 49546
Regulation at 67 FR 70534 eff. date delayed to 5–15–03 .....12583
Regulation at 68 FR 15349 eff. date corrected .....16351
71.5 Amended.....54329
71.11 Added .....16947
71.13 Added .....16947
71.15 Added .....16947
71.31—71.33 (Subpart A) Subpart designation transferred from 71.1—71.33 (Subpart A); Heading revised.....16947
71.31 Amended .....54329
71.33 (c) amended .....54329
71.41 Amended .....54329
71.51 Amended .....54329
71.61 Amended .....54329
71.71 (b) through (f) amended.....54329
71.73 Removed.....16947
71.75 Removed.....16947
71.77 Removed.....16947
71.79 Removed.....16947
71.901 (a) amended .....54329
73.23 Amended .....3175, 25496
73.48 .....42964
73.63 Amended .....19947
73.66 Amended .....3174
73.89 Amended .....7918

## CHANGES JANUARY 2, 2003 THROUGH SEPTEMBER 30, 2003


77 SFAR No. 98 added; interim ..... 19732
SFAR No. 98 corrected ..... 23584
91 Technical correction ..... 1512, 37735, 50054
SFAR No. 94 amended ..... 7691
SFAR No. 97 added ..... 14077
SFAR No. 77 amended ..... 17870
SFAR No. 51–1 removed ..... 41214
SFAR No. 61–2 removed ..... 35524
91.189 (g) revised ..... 56560
91.191 (c) revised ..... 56560
91.213 (c) revised ..... 56560
91.401 (b) revised ..... 56560
91.411 Regulation at 66 FR 41116 eff. date delayed to 10–6–03 ..... 12542
Regulation at 66 FR 41116 eff. date delayed to 1–31–04 ..... 55819
91.413 Regulation at 66 FR 41116 eff. date delayed to 10–6–03 ..... 12542
Regulation at 66 FR 41116 eff. date delayed to 1–31–04 ..... 55819
91.415 (a) and (c) revised ..... 56560
91.501—91.599 (Subpart F) Heading revised ..... 54560
91.501 (a) revised; (b)(10) added ..... 54560
91.509 (b) introductory text, (c), (d) and (e) revised; (f) added ..... 54561
91.519 (d) added ..... 54561
91.531 (a) introductory text revised; (d) added ..... 54561
91.613 (a) redesignated; (b) added ..... 45083
91.1001—91.1443 (Subpart K) Added ..... 54561
91 Appendix D amended ..... 9795
Appendix A Regulation at 66 FR 41116 eff. date delayed to 10–6–03 ..... 12542
Appendix G amended ..... 54584
93 Heading revised ..... 9795
Policy statement ..... 15657
93.1 Revised ..... 9795
93.51 Revised ..... 9795
93.71 (Subpart E) Added ..... 9795
93.80 Added ..... 9795
93.81 (a) and (b) designation removed; (b)(1), (2), (2)(i), (ii) and (iii) redesignated as (a), (b), (b)(1), (2) and (3) ..... 9795
93.91—93.97 (Subpart G) Added ..... 41214
93.117 Revised ..... 9795
93.151 Revised ..... 9795
93.152 Added ..... 9795
93.251—93.253 (Subpart T) Nomenclature change ..... 9795
93.305 Regulation at 61 FR 69330 suspended in part to 2–2–06 ..... 9498
95 ..... 7918, 17731, 34523, 44612, 54802
95 SFAR No. 97 cross-reference added ..... 14077
95.1 Revised ..... 16947
97 Technical correction ..... 3096
97.20 Revised ..... 16948
97.21—97.35 ..... 265, 492, 1796, 1963, 3810, 3811, 6817, 6819, 8708, 8710, 10964, 13620, 13622, 16412, 16413, 19734, 19735, 23889, 23890, 26485, 26487, 32359, 32634, 35537, 35539, 38173, 38175, 41524, 41526, 44204, 44206, 48277, 48278, 51687, 51688,, 53036, 53288, 54999, 56159
119 Comment period extended ..... 5782
Authority citation revised ..... 47800
119.1 (d) revised ..... 54584
119.3 Amended ..... 41217
119.72 Added (OMB number pending) ..... 47800
121 Comment period extended ..... 5782
SFAR No. 36 Regulation at 66 FR 41116 eff. date delayed to 10–6–03 ..... 12542
SFAR No. 97 cross-reference added ..... 14077
SFAR No. 92–4 removed; SFAR No. 92–5 added ..... 17516
Technical correction ..... 37735, 50054
SFAR No. 89 removed ..... 42937
Regulation at 66 FR 41116 eff. date delayed to 1–31–04 ..... 55819
121.312 (e) added ..... 45083
121.313 (j)(1) and (2) revised ..... 42881
121.344 (1)(2) revised ..... 42936
(1)(2) corrected ..... 50069
121.344a (f) revised ..... 42936
121.356 Heading revised; (d) added (eff. through 1–1–05); revised (eff. 1–1–05) ..... 15902
121.378 Regulation at 66 FR 41116 eff. date delayed to 10–6–03 ..... 12542
Regulation at 66 FR 41117 eff. date delayed to 1–31–04 ..... 55819
121.547 (a)(2) and (c)(1) revised ..... 41217
121.548a Added ..... 41217
121.583 (a)(3) revised ..... 41217

## CHANGES JANUARY 2, 2003 THROUGH SEPTEMBER 30, 2003

### TITLE 14 Chapter I—Con.

121.709 Regulation at 66 FR 41116 eff. date delayed to 10–6–03 ..... 12542
Regulation at 66 FR 41117 eff. date delayed to 1–31–04 ..... 55819
121 Appendix M amended ..... 42936
Corrected ..... 50069
Appendix M corrected ..... 53877
Technical correction ..... 56166
125 SFAR No. 97 cross-reference added ..... 14077
Technical correction ..... 37735, 50054
125.1 (b)(4) and (5) revised; (b)(6) and (7) added ..... 54585
125.113 (c) added ..... 45084
125.224 Heading revised; (c) added (eff. through 1–1–05); revised (eff. 1–1–05) ..... 15903
125.226 (1)(2) revised ..... 42937
(1)(2) corrected ..... 50069
125 Appendix E amended ..... 42937
Appendix E corrected ..... 50069, 53877
129 Comment period extended ..... 5782
SFAR No. 97 cross-reference added ..... 14077
Technical correction ..... 37735, 56166
129.18 Heading revised; (c) added (eff. through 1–1–05); revised (eff. 1–1–05) ..... 15903
129.28 (c)(1), (2) and (3) revised ..... 42882
135 Comment period extended ..... 5782
SFAR No. 97 cross-reference added ..... 14077
Technical correction ..... 50054
135.4 Added ..... 54585
135.21 (f) and (g) revised; (h) added ..... 54585
135.23 (r) revised; (s) added ..... 54586
135.76 Added ..... 41218
135.85 (h) added ..... 41218
135.145 Revised ..... 54586
135.152 (k) revised ..... 42939
135.167 (a) introductory text revised ..... 54586
135.170 (c) added ..... 45084
135.179 (c) revised ..... 54586
135.225 (b) through (h) redesignated as (c) through (i); new (b) added; (a) introductory text, new (d) and (h) revised ..... 54586
135.247 (a)(3) added ..... 54587
135.251 (b) revised; (c) and (d) added ..... 54587
135.255 (b) revised; (c) and (d) added ..... 54587
135.291 (b) revised ..... 54587
135.321 (b)(7) revised ..... 54588
135.324 (a) and (b) introductory text revised ..... 54588
135.385 (b) revised; (f) added ..... 54588
135.387 Revised ..... 54588
135.435 Regulation at 66 FR 41117 eff. date delayed to 10–6–03 ..... 12542
Regulation at 66 FR 41117 eff. date delayed to 1–31–04 ..... 55819
135.443 Regulation at 66 FR 41117 eff. date delayed to 10–6–03 ..... 12542
Regulation at 66 FR 41117 eff. date delayed to 1–31–04 ..... 55819
135 Appendix F amended ..... 42939
Appendix F corrected ..... 50069
142.1 (a), (b)(1), (4) and (5) revised; (b)(6) added; (c) removed ..... 54588
145.1—145.5 (Subpart A) Regulation at 66 FR 41117 eff. date delayed to 10–6–03 ..... 12542
145.51—145.61 (Subpart B) Regulation at 66 FR 41117 eff. date delayed to 10–6–03 ..... 12542
145.101—145.109 (Subpart C) Regulation at 66 FR 41117 eff. date delayed to 10–6–03 ..... 12542
145.151—145.163 (Subpart D) Regulation at 66 FR 41117 eff. date delayed in part to 10–6–03 ..... 12542
145.163 Regulation at 66 FR 41117 eff. date delayed to 10–6–05 ..... 12542
Regulation at 68 FR 12542 eff. date corrected to 4–6–05 ..... 17546
Regulation at 66 FR 41121 eff. 4–6–05 ..... 55819
145.201—145.223 (Subpart E) Regulation at 66 FR 41117 eff. date delayed to 10–6–03 ..... 12542
145 Regulation at 66 FR 41117 eff. date delayed to 10–6–03 ..... 12542
Regulation at 66 FR 41117 eff. date delayed to 1–31–04 ..... 55819
150 Corrected; CFR correction ..... 6608
183 Comment period extended ..... 5782, 10368, 10369
193 Policy statement ..... 38594
125.113 (c) added ..... 45084
135.170 (c) added ..... 45084

## CHANGES JANUARY 2, 2003 THROUGH SEPTEMBER 30, 2003

### Chapter II—Office of the Secretary, Department of Transportation (Aviation Proceedings) (Parts 200—399)

240.17 (b)(1)(i) amended ..... 14316
250.1 Amended ..... 52836
250.2 Removed ..... 52836
250.2b (b) amended ..... 52836
250.5 (a) amended ..... 52836
250.9 (b) amended ..... 52836
255.12 Revised ..... 15353
330.43 (a) and (b) revised ..... 44458
330.45 (b)(2)(i) and (ii) revised ..... 44458
382 Policy statement ..... 24874
382.3 (c) revised ..... 40494
382.70 Added ..... 40494
382 Appendix A added ..... 40495
399.110 Removed ..... 43883

### Chapter III—Commercial Space Transportation, Federal Aviation Administration, Department of Transportation (Parts 400—499)

401.1 Revised ..... 35289
401.3 Amended ..... 35289
404.3 (c) amended ..... 35289
404.5 Amended ..... 35289
404.11 Amended ..... 35289
404.13 Amended ..... 35289
404.17 Amended ..... 35289
404.19 (b) amended ..... 35289
413.1 Revised ..... 35289

### Chapter V—National Aeronautics and Space Administration (Parts 1200—1299)

1214 Authority citation revised ..... 19948
1214.1101 (a) amended; (c) removed; (d), and (e) redesignated as (c), and (d) ..... 19948
1214.1102 (a), and (d) amended; (b), and (c) revised ..... 19948
1214.1103 (b) amended ..... 19948
1214.1104 (a) revised ..... 19948
1250.101 (a)(1), (2), (b)(2), (3), (5) and (6) amended ..... 51350
1250.102 (f) and (i) amended; (h) revised ..... 51350
1250.103–2 (a) introductory text amended ..... 51350
1250.103–3 (b) amended ..... 51350
1250.103–4 (a) amended; (b) revised ..... 51350
1250.103–5 Amended; heading revised ..... 51350
1250.104 (a) and (e) amended; (c)(2) revised; (d)(1) designation and (2) removed ..... 51350
1250.105 (b) and (d) amended ..... 51350
1250.108 (e) amended ..... 51350
1250.109 (f) amended ..... 51350
1250.111 (a) amended ..... 51350
1251.101 Amended ..... 51351
1251.102 (k) added ..... 51351
1251.103 (a), (b)(1)(v), (3), (4), (5)(ii), (6)(i), (7) and (c) amended ..... 51351
1251.104 (a) amended ..... 51351
1251.105 (a)(3)(i), (ii) and (iii) amended ..... 51351
1251.107 (a) amended ..... 51351
1251.200 (a)(2), (4), (b)(8) and (d) amended ..... 51351
1251.201 (a), (c) introductory text and (1) amended ..... 51351
1251.300—1251.302 (Subpart 1251.3) Heading revised ..... 51351
1251.301 (a) heading revised; (a), (b) and (d)(3) amended ..... 51351
1252 Heading revised ..... 51351
1252.100 Amended ..... 51352
1252.102 Heading revised ..... 51351
(a) amended ..... 51352
1252.103 (n) added ..... 51351
1252.203 Amended ..... 51352
1252.300 Amended ..... 51352
1252.403 (a)(2) amended ..... 51352
1252.405 (b) and (c)(2) amended ..... 51352
1252.409 (b)(2) amended ..... 51352
1260.10 (a)(2) revised ..... 35290
1260.11 (h) revised ..... 28709
(d) revised ..... 35290
1260.13 (a)(2) amended ..... 14535
1260.15 (c) introductory text and (1) amended; (d) removed ..... 28709
(c) revised ..... 54655
1260.17 Added ..... 35290
1260.20 (a) revised; (d) amended ..... 28709
1260.26 Revised ..... 50469
1260.39 Amended ..... 28709
1260.56 Revised ..... 50469
1260.75 (b)(1) and (c)(2) revised ..... 50469
1260.76 (d) and (e) revised; (f), (g) and (h) added ..... 50469
1260.152 (b) revised; (c) added ..... 50470
1274.207 (b) redesignated as (d); new (b) and (c) added ..... 14535

## CHANGES JANUARY 2, 2003 THROUGH SEPTEMBER 30, 2003

### TITLE 14

*Proposed Rules:*

1.....6802, 16992
3.....23808, 27006, 42315
21.....11475, 11759, 16217, 23091, 43885, 46283
23.....42315
25.....1932, 5241, 16458, 19958, 22636, 26237, 33659, 35335, 35612, 37205, 51203
36.....34256
39....71, 302, 305, 308, 311, 315, 317, 320, 322, 324, 516, 518, 1016, 1017, 1586, 1802, 1805, 2714, 3475, 3826, 3829, 3832, 3836, 4116, 4398, 4725, 4727, 4730, 4731, 4737, 4739, 5610, 5856, 6376, 6379, 6380, 6382, 6383, 7081, 7084, 7449, 7451, 7947, 8155, 8157, 8161, 8473, 8475, 8477, 8555, 8558, 8560, 8563, 8564, 8566, 8862, 8865, 9032, 9034, 9602, 9607, 9947, 9950, 9951, 9954, 10185, 10188, 10412, 10415, 11014, 11015, 11342, 11476, 11479, 11760, 11762, 11764, 11999, 12318, 12614, 12615, 12618, 13239, 14350, 14351, 14353, 14355, 14558, 15682, 15684, 15687, 16220, 16222, 16225, 16458, 16735, 16736, 17563, 17755, 17757, 17893, 18168, 18170, 18565, 18567, 18569, 18571, 18908, 19757, 19759, 19761, 19962, 19963, 20087, 22339, 22636, 22639, 22641, 22644, 23231, 23235, 23427, 23620, 24383, 25543, 26239, 26242, 26244, 26552, 26553, 27006, 27492, 28175, 28177, 31642, 31991, 31994, 31996, 31999, 32001, 32437, 32691, 32693, 32695, 33030, 33416, 33418, 33420, 33423, 33663, 33885, 34557, 34843, 34847, 34849, 35186, 35826, 36499, 36502, 36504, 36506, 36510, 36513, 36515, 36518, 36520, 36523, 36525, 37102, 37105, 37774, 39483, 39485, 39870, 40573, 40821, 40823, 40827, 40829, 40831, 40834, 41760, 41762, 41967, 41968, 41970, 41972, 41973, 41977, 42317, 42647, 43033, 43040, 43042, 43045, 43681, 43683, 43686, 43688, 43690, 43693, 43695, 43698, 44252, 44491, 44493, 44495, 44497, 44672, 44902, 45176, 45177, 46514, 47267, 47513, 48326, 48576, 48833, 48835, 49390, 50491, 50729, 50731, 51518, 51521, 51523, 51735, 52145, 52148, 52539, 52720, 52862, 52864, 52865, 52868, 52870, 53055, 53058, 53061, 53309, 54400, 54680, 54682, 54684, 54686, 54688, 54690, 54691, 54694, 54862, 54864, 54866, 54869, 54872, 54874, 55321, 56216
43.....11475
61.....43885, 46283
65.....43885, 46283
71.....328, 2460—2463, 3196, 3778, 3837, 3934, 4118, 4741, 4742, 5613, 6677, 7949, 12621, 14359, 15388, 16227, 16229, 16230, 16992, 17987, 18173, 18910, 19470, 23622, 23624, 23625, 23626, 27007, 27946, 28179, 33426, 33427, 34340, 36948, 36949, 36950, 38651, 38652, 38653, 39238,42322, 43340, 44255, 47515, 47516, 47518, 49727, 50081—50084, 51205, 51737, 52148, 52150, 53925, 55012, 55013, 55015, 55911, 55913, 55914, 55915, 55916
73.....3198, 32440, 48579, 50838
77.....43885, 46283
91.....3778, 6802, 9818, 10073, 16992, 28181, 47269, 50085
93.....14276
95.....3778, 16992
97.....16992
107.....43885, 46283
109.....43885, 46283
119.....24810, 40206
121.....1942, 3778, 6802, 12882, 16992, 24810, 40206, 43885, 46283, 47269, 50085
125.....3778, 5488, 6802, 16992,42323
129.....3778, 16992
135.....3778, 5488, 6802, 16992, 24810, 40206, 42323, 43885, 46283, 47269, 50085
145...11475, 11759, 24810, 40206, 43885, 46283
154.....43885, 46283
158.....1807
204.....44675
255.....1172, 7325, 12622, 12883, 24896, 25844, 27948
399.....24896, 25844, 27948
1204.....37108
1260.....48837, 48838
1275.....43982

## TITLE 15—COMMERCE AND FOREIGN TRADE

### Subtitle A—Office of the Secretary of Commerce (Parts 0—29)

0 Authority citation revised.....24879
0.735–2 Revised.....24879
0.735–5–0.735–8 (Subpart B) removed.....24879
0.735–9 (Subpart C) removed.....24879
0.735.10a Removed.....24879

## CHANGES JANUARY 2, 2003 THROUGH SEPTEMBER 30, 2003

0.735.11 Removed....24879
0.735.12 Removed....24879
0.735.13 Removed....24879
0.735.14 Removed....24879
0.735.15 Removed....24879
0.735.20–0.735.31 (Subpart E) removed....24879
0 Appendices B and C removed ....24879
6.4 Revised....4381
6.5 Revised....4382
8.2 (a), (b) introductory text and (2) amended....51352
8.3 (g) revised; (i) and (j) amended....51352
8.4 (b)(1) introductory text, (vii), (2) and (c)(1) amended....51352
8.5 (b)(10) revised; (a), (b)(3) and (5) amended....51352
8.6 (a) heading revised....51352
Introductory text and (b) amended....51352
8.7 (b) and (d) amended....51352
8.12 (e) amended....51352
8.13 (f) amended....51352
8.15 (a) introductory text amended....51352
8 Appendix A amended....51352
8b.1 Amended....51353
8b.2 Amended....51353
8b.3 (h) through (l) redesignated as (i) through (m); new (h) added....51353
8b.4 (a), (b)(1)(v), (3), (4)(ii), (5)(i), (6), (7)(i), (c) and (d) amended; (c) heading revised....51353
8b.5 (a), (b)(3) and (d) amended ....51353
8b.6 (a)(3)(i) and (ii) amended....51353
8b.8 (a) amended....51353
8b.10 (a) amended....51353
8b.11 (a)(1) and (3) amended....51353
8b.12 (a), (b)(1), (c) introductory text, (1) and (e) amended....51353
8b.16—8b.18 (Subpart C) Heading amended....51353
8b.17 (a) heading revised; (a) amended....51353
(a), (b) and (e)(3) amended....51353
8b.19 Amended....51353
8b.21 (a) and (d) amended....51353
8b.22 (a), (c) and (d)(1) amended ....51353
8b.25 (a)(1) amended....51353
20.1 Amended....51355
20.2 Heading revised....51354
(a) amended....51355
20.3 (j) through (n) redesignated as (k) through (o); new (j) added....51354
20.4 (d) amended....51355
20.7 Introductory text and (a) amended....51355
20.13 (a)(2) amended....51355
20.15 (a)(1), (b) and (c)(2) amended....51355
20.18 (b)(2) amended....51355
30 Nomenclature change; authority citation revised....42538
30.1 (a) amended; (b) and (c) revised....42538
30.7 (d)(3) added; (e) and (l) amended; (j) and (o) revised; (k) removed....42538
30.12 Revised....42539
30.21 Revised....42539
30.22 Heading revised; (a) and (b) amended; (f) added....42540
30.23 Amended....42540
30.60 (a) revised....42540
30.61 Introductory text and (b) revised; (c) removed....42540
30.62 (b) redesignated as (e); introductory text, (b), (c) and (d) added; (a) revised....42541
30.63 (a)(1), (b)(13) and (c) revised; (b)(14) through (21) added....42541
30.65 Revised....42542
30.66 Revised....42542
30 Appendices A, B and C amended....42543
50.1 (d) revised....42586
50.5 Illustration amended....42586
80.1 (c) and (g) revised....42586

### Chapter II—National Institute of Standards and Technology, Department of Commerce (Parts 200—299)

270 Authority citation revised....24345
270 (Subchapter G) Established; interim....4694
270.310 Introductory text revised ....24345
270.312 Amended....24345
270.314 Amended....24345
270.315 (d)(2) revised....24345

## CHANGES JANUARY 2, 2003 THROUGH SEPTEMBER 30, 2003

### TITLE 15

### Chapter VII—Bureau of Industry and Security, Department of Commerce (Parts 700—799)

732 Authority citation revised.....50472
732.3 (n)(1) amended.....50472
732.5 Heading revised.....50472
734.4 (b) revised.....35784
740 Authority citation revised.....50472
740.1 Heading revised; (d) amended.....50472
740.2 (a)(8) added; interim.....16211
740.9 (a)(2)(i) revised.....35784
740.10 (a)(3)(v) redesignated as (a)(3)(vi); new (a)(3)(v) and (c) added; interim.....16211
740.11 (a)(2) revised.....10589
Supplement No. 1 revised.....10590
740.13 (f) added; interim.....16211
(d)(1) Footnote 1 revised.....50472
740.14 (b)(4) amended; (d) and (f) revised.....35784
740.15 (c)(1)(iv) and (2)(iv) revised.....50472
740.17 (b)(3)(iii)(H) revised.....35785
740 Supplement No. 1 amended.....16146
742.2 (a)(3) and (b) revised.....34529
742.5 (c)(1) amended.....16147
742.6 (a)(2) and (c) revised; (b)(3) added; interim.....16211
742.8 (a)(4)(ii) amended; interim.....16212
742.9 (a)(3)(ii) amended; (b)(1)(vi) revised; (b)(1)(vii) and (viii) redesignated as (b)(1)(ix) and (x); new (b)(1)(vii), (viii), and (xi) added; interim.....16212
742.10 (a)(4)(ii) amended; (b)(1)(vi) revised; (b)(1)(vii), (viii), and (ix) redesignated as (b)(1)(ix), (x), and (xi); new (b)(1)(vii) and (viii) added; interim.....16212
742.15 (b)(1) amended; (b)(3)(ii) revised.....35785
742.19 (a)(3)(ii) and (b)(3) amended; (b)(1)(xi) revised; (b)(1)(xii) through (xvii) redesignated as (b)(1)(xiv) through (xx); new (b)(1)(xii), (xiii), and (xxi) added; interim.....16212
742 Supplement No. 2 amended; interim.....16212
Supplement No. 5 added.....35785
743.1 (b)(1) and (c) revised; (e)(2) removed.....10591
744 Authority citation revised.....1797, 50472
744.1 (a) revised; interim.....34194
744.7 (b)(1)(iv) and (2)(iv) revised.....50472
744.12 Added; interim.....34194
744.13 Revised; interim.....34194
744.14 Revised; interim.....34195
744.17 Added.....1797
744 Supplement No. 1 added.....1797
Supplement No. 1, Category 3 (ECCN 3A001) amended.....1798
745 Supplement No. 2 amended.....34529
748.3 (a) amended; (d) revised.....35785
748 Supplements No. 1 and 2 amended.....35786
750 Authority citation revised.....50472
750.7 (b) amended.....50473
752 Authority citation revised.....50473
752.7 (b)(1) amended.....50473
752.15 (a) revised.....50473
754 Authority citation revised.....50473
754.2 (h)(2), (i)(3) and (j)(2) revised.....50473
754.4 (c)(4) and (d)(3)(ii) revised.....50473
758 Authority citation revised.....50473
758.1 (b)(1), (2) and (3) revised; (e) amended.....50473
758.2 Introductory text and (c)(3) revised; (a) amended.....50473
758.7 (b)(1)(i) and (6) amended.....50474
758.9 Revised.....50474
762.2 (b)(4) through (41) redesignated as (b)(6) through (43); new (b)(4) and (5) added; interim.....16213
770 Authority citation revised.....50474
770.2 (m) revised.....35786
(e)(2)(ii) and (f) amended.....50474
772 Authority citation revised.....50474, 54656
772.1 Amended.....10591, 50474, 54656
Amended; interim.....34195
774 Authority citation revised.....54656
Supplement No. 1, Category 2 (ECCN 2A001, 2B001, 2B003 and 2B006) amended.....10592
Supplement No. 1, Category 3 (ECCN 2A001, 2A002, 3B001, 3B991, 3C004, 3E001, 3E002 and 3E003) amended.....10593

## CHANGES JANUARY 2, 2003 THROUGH SEPTEMBER 30, 2003

Supplement No. 1, Category 4 (ECCN 4A003, 4D003 and 4D993) amended .....10598
Supplement No. 1, Category 5 (ECCN 5A001, 5A991 and 5B001, 5E001 and 5E991) amended .....10599
Supplement No. 1, Category 5 (ECCN 5A002, 5B002 and 5E002) amended.....10601
Supplement No. 1, Category 6 (ECCN 6A001, 6A005, 6A008, 6C992, 6C994 and 6D003) amended .....10602
Supplement No. 1, Category 7 (ECCN 7A003, 7D002 and 7D003) amended .....10602
Supplement No. 1, Category 8 (ECCN 8A002, 8A018 and 8A992) amended .....10606
Supplement No. 1, Category 9 (ECCN 9A012, 9D001, 9D002, 9D003 and 9D102) amended .....10607
Supplement No. 1, Category 1 (ECCN 1A101, 1A102, 1B101, 1B102 and 1B115) amended.....16147
Supplement No. 1, Category 1 (ECCN 1B117, 1B118, 1B119, 1C010, 1C101 and 1C102) amended .....16148
Supplement No. 1, Category 1 (ECCN 1C107, 1C111, 1C118, 1D102 and 1D002) amended .....16149
Supplement No. 1, Category 1 (ECCN 1D101, 1D103, 1E001, 1E101 1E102, 1E103 and 1E104) amended .....16150
Supplement No. 1, Category 2 (ECCN 2B009, 2B104, 2B109 and 2B116) amended.....16151
Supplement No. 1, Category 2 (ECCN 2B119, 2B120, 2B121, 2B122, 2D101 and 2E001) amended .....16152
Supplement No. 1, Category 2 (ECCN 2E002 and 2E101) and Category 3 amended (ECCN 3A001 and 3A101) .....16153
Supplement No. 1, Category 3 (ECCN 3D101, 3D102, 3E101) and Category 4 (ECCN 4D001, 4D002, 4D102, 4D994 and 4E001) amended.....16154
Supplement No. 1, Category 5 (ECCN 5A101, 5D101, 5E101 and 5E111) and Category 6 (ECCN 6A002, 6A102, 6A103, 6A107 and 6A108) amended .....16155
Supplement No. 1, Category 6 (ECCN 6B108, 6D102, 6D103, 6D104, 6E101 and 6E102) and Category 7 (ECCN 7B001, 7B003, 7B101 and 7B102) amended .....16156
Supplement No. 1, Category 7 (ECCN 7B104, 7D101, 7D102, 7E001, 7E101 and 7E104) and Category 9 (ECCN 9A106, 9A110, 9A115, 9A117 and 9B005) amended.....16157
Supplement No. 1, Category 9 (ECCN 9B106, 9B116, 9C110, 9D001 and 9D002) amended .....16158
Supplement No. 1, Category 9 (ECCN 9D101, 9D102, 9D104, 9D105, 9E101 and 9E102) amended .....16159
Supplement No. 1, Category 2 (ECCN 2A983, 2A993, 2D983, 2E001, and 2E002) amended; interim .....16213
Supplement No. 1, Category 2 (ECCN 2E983) amended; interim .....16214
Supplement No. 1, Category 1 (ECCN 1C351) amended .....34529
Supplement No. 1, Category 1 (ECCN 1C353, 1C991) amended .....34530
Supplement No. 1, Category 2 (ECCN 2B350) amended .....34531
Supplement No. 1, Category 2 (ECCN 2B352, 2E001) amended .....34532
Supplement No. 1, Category 2 (ECCN 2E002) amended .....34533
Supplement No. 1, Category 5 (ECCN 5A002) amended .....35786
Supplement No. 1, Category 6, corrected (ECCN 6E001 and 6E002).....38599
Supplement No. 1, Category 1 (ECCN 1C111) amended .....54657
Supplement No. 1, Category 7 (ECCN 7A005) amended .....54657
Supplement No. 1, Category 7 (ECCN 7A103) amended .....54657
Supplement No. 1, Category 7 (ECCN 7A105) amended .....54657
Supplement No. 1, Category 7 (ECCN 7A994) amended .....54657

## CHANGES JANUARY 2, 2003 THROUGH SEPTEMBER 30, 2003

### TITLE 15 Chapter VII—Con.

Supplement No. 1, Category 9 (ECCN 9A106) amended .....54658

### Chapter VIII—Bureau of Economic Analysis, Department of Commerce (Parts 800—899)

806.15 (h)(1) and (2) revised .....3813
806.17 Revised .....1532

### Chapter IX—National Oceanic and Atmospheric Administration, Department of Commerce (Parts 900—999)

902 Technical correction .....2636
902.1 (b) table amended (OMB numbers) .....209, 2192, 12815, 24617, 49698
911.3 (p) through (s) revised; (t) added .....45161
911.4 (c)(3) and (4) added .....45161
911.5 (c) and (e)(1) revised; (e)(3) and (4) added .....45161
911.6 Revised .....45161
911 Appendix A revised .....45161
922 Temporary regulations .....39005
Regulation at 68 FR 39005 corrected .....43922

### Chapter XX—Office of the United States Trade Representative (Parts 2000—2099)

2016 Added; interim .....5543
Revised .....43924

*Proposed Rules:*

303 .....45177
764 .....54402
766 .....54402
801 .....51939, 55202, 55204
806 .....51942
930 .....34851, 40207

## TITLE 16—COMMERCIAL PRACTICES

### Chapter I—Federal Trade Commission (Parts 0—999)

303.7 (m) amended .....3816
304 Request for public comment .....9856
305 Energy efficiency ranges .....38175
305.8 (b) revised .....8449
305.9 (a) revised .....23586
305.10 (a) revised .....8449
305.11 (a)(5)(i)(A) revised; (a)(5)(i)(L) added .....36463
(a)(5)(i)(H)(2) amended; eff. 2–25–04 .....55821
305 Appendix L amended .....36463
Appendix L amended; eff. 2–25–04 .....55822
Appendix C2 revised; Appendices H, I, and L amended .....47451
310 Revised .....4669
Compliance notification .....16414
310.8 Added .....45144
801.1 (h) revised .....2430
801.21 Introductory text revised .....2430
803.9 (a) *Examples 7* and *8* added; (c) revised .....2431
803.20 (c) and example revised .....2431
803 Appendix revised .....2431

### Chapter II—Consumer Product Safety Commission (Parts 1000—1799)

1500.12 (a)(2) added .....19147
Regulation at 68 FR 19147 effective date confirmed .....38176
1500.17 (a)(13) and (b) added .....19147
Regulation at 68 FR 19147 effective date confirmed .....38176
1500.85 (a)(14) added .....4699
1512 Authority citation revised .....7073
1512.2 (a) revised .....7073
1512.18 Heading revised; (o)(2)(iv) amended .....52691

*Proposed Rules:*

0—999 (Ch. I) .....2465
228 .....50984
305 .....16231
309 .....24669
310 .....16238
460 .....41872
1026 .....20356
1500 .....35191
1700 .....35614

## CHANGES APRIL 1, 2003 THROUGH SEPTEMBER 30, 2003

# TITLE 17—COMMODITY AND SECURITIES EXCHANGES

## Chapter I—Commodity Futures Trading Commission (Parts 1—199)

1.35 (a–1)(5) revised ....34794
4.5 (c)(2)(i) and (ii) removed; (c)(2)(iii) and (iv) redesignated as (c)(2)(i); new (c)(2)(i), (ii) and (f)(2) revised; (g) added ....47230
4.7 (a)(2)(vi), (3)(vii) and (d)(1)(vii) revised ....47231
4.10 (m) added ....42967
4.12 (b)(3)(vi) revised ....47231
4.13 (c) and (d) redesignated as (d) and (e); (a)(1)(iv) amended; (a)(2), (b), new (d) and (e) revised; introductory text, (a)(3), (4), (5), new (c) and (f) added ....47231
(e)(2)(i)(B) and (ii) corrected; (e)(iii) added ....52837
4.14 Introductory text and (a)(10) added; (a)(8) and (c) revised; (a)(9)(ii) amended ....47233
(a)(8)(iii)(A)(2) and (c)(2) corrected ....52837
4.21 (a) revised ....47234
4.22 (a) introductory text, (c) introductory text, (h)(1) and (3) revised; (a)(4), (c)(6), (i) and (j) added ....47234
(c) corrected; (j) introductory text, (A), (B) and (ii) redesignated as (j)(1), (1)(i), (ii) and (2) ....52837
4.25 (a)(1)(ii)(H) added ....42967
4.31 (a) revised ....47235
4.35 (a)(7) and (8) redesignated as (a)(8) and (9); new (a)(7) added ....42967
(a)(1)(viii) revised ....47235
4 Appendices A and B added ....47236
Appendix A corrected ....52837
Appendix B corrected ....53430
18.04 correctly removed: CFR correction ....48549
30 Order ....39006
Authority citation revised ....40499
Technical correction ....46446
30.5 Introductory text, (a) and (b) revised; (e) removed ....40499
30 Appendix D redesignated from Part 40 Appendix C; new Appendix D revised ....33624
40 Appendix C redesignated as Part 30 Appendix D ....33624
42 Added ....25159

## Chapter II—Securities and Exchange Commission (Parts 200—399)

200.30–13 Revised ....50954
201.100—201.900 (Subpart D) Authority citation revised ....35788
201.161 (a) amended; (b) introductory text and (1) revised; (b)(2) redesignated as (c)(1); new (b)(2) and (c)(2) added ....35788
201.230 (d) amended ....35789
201.360 (a) redesignated as (a)(1); (a)(2) and (3) added ....35789
201.450 (a) amended ....35789
201.900 (a)(1)(i) removed; (a)(1)(ii), (iii) and (iv) redesignated as new (a)(1)(i), (ii) and (iii); new (a)(1)(iii) revised ....35789
202.3a (c) added ....50955
210 Authority citation revised ....36660
210.1–02 (a) redesignated as (a)(1); (a)(2) added; authority citation removed ....36660
210.2–02 Heading, (a) heading, (b) heading, (c) heading and (d) heading revised; (f) added ....36660
210.3–01 (e)(1) and (i)(2) revised ....17880
210.3–12 (g)(1) revised ....17881
211 Staff accounting bulletin ....26840
228 Policy statement ....15939
Authority citation revised ....18817, 36660
228.307 Revised ....36660
228.308 Added ....36661
228.401 (f) added ....18817
(e)(2)(iv) amended ....36661
228.601 (a)(1) amended; Exhibit table, (b)(7), (11) heading and (27) through (98) revised ....36661
229 Policy statement ....15939
Authority citation revised ....18817, 36663
229.307 Revised ....36663
229.308 Added ....36663
229.401 (h) *Instruction 3* revised; (i) added ....18817
(h)(2)(iv) amended ....36663

## CHANGES APRIL 1, 2003 THROUGH SEPTEMBER 30, 2003

### TITLE 17 Chapter II—Con.


229.601 (a)(1) amended; Exhibit table and (b)(27) through (98) revised ....36663
230.110 (b) revised ....25798
232 Technical correction ....53289
232.12 (b) revised ....25799
232.13 (a)(4) added ....25799
232.101 (a)(1)(iii) revised; (b)(4) removed; (b)(5) through (10) redesignated as (b)(4) through (9) ....25799
232.104 (a) revised ....25799
232.201 (a) introductory text revised ....25799
232.301 Revised ....24346, 44878
239 Authority citation amended ....25799
239.62 Removed ....25799
239.144 (c) amended ....25799
240 Authority citation revised ....18818, 36665
Authority citation amended ....46451
240.0–2 (b) revised ....25799
240.10A–3 Added ....18818
240.12b–15 Revised ....36665
240.13a–14 (c) removed; (d), (e) and (f) redesignated as (c), (d) and (e); (a), (b), new (c), (d) introductory text and (e) revised; new (f) added ....36665
240.13a–15 Revised ....36666
240.13b2–2 Revised ....31830
240.14a–101 Amended ....18821
240.15d–14 (c) removed; (d), (e) and (f) redesignated as (c), (d) and (e); (a), (b), new (c), (d) introductory text and (e) revised; new (f) added ....36666
240.15d–15 Revised ....36667
240.16a–3 (k) added; (h) revised ....25799
240.17a–5 (c)(1) introductory text amended; (c)(2) introductory text and (3) revised; (c)(5) added ....46452
241 Policy Statement ....25283, 32311
244 Policy statement ....15939
249 Policy statement ....15939
Authority citation amended ....18821, 36667
249.103 Form 3 amended ....25800
249.104 Form 4 amended ....25801
249.105 Form 5 amended ....25802
249.220f Form 20–F amended ....18821, 36668
249.240f Form 40–F amended ....18822, 36670
249.308a Form 10–Q amended ....36667
249.308b Form 10–QSB amended ....36667
249.310 Form 10–K amended ....36668
249.310b Form 10–KSB amended ....36668
249.330 Form N–SAR amended ....36672
249.331 Form N–CSR amended ....18822, 36672
249.445 Removed ....25800
250.21 (b)(1) revised ....25800
259.601 Removed ....25800
260.0–5 (b) revised ....25800
269.6 Removed ....25800
270 Authority citation amended ....36671
270.0–11 Added ....25146
270.3a–8 Added ....37052
270.8b–15 Amended ....36671
270.30a–2 Revised ....36671
270.30a–3 Revised ....36671
274 Authority citation amended ....36672
274.101 Form N–SAR amended ....36672
274.128 Form N–CSR amended ....18822, 36672
274.202 Form 3 amended ....25800
274.203 Form 4 amended ....25801
Form 4 corrected ....37044
274.401 Removed ....25803
275.0–4 (a) revised ....42248
275.203–1 (d) amended ....42248
275.203–3 (b)(3) and note amended ....42248
275.203A–6 Removed ....42248
275.204–1 Note added; (b) revised; (d) amended ....42248
275.04 (a) revised ....42248
279.1 Form ADV amended ....42249
279.2 Form ADV–W amended ....42249
279.3 Form ADV–H amended ....42250


*Proposed Rules:*


1 ....38655, 40835, 46516
239 ....54644
240 ....15688, 27722, 36951, 48724, 54590
249 ....54590

## CHANGES APRIL 1, 2003 THROUGH SEPTEMBER 30, 2003

# TITLE 18—CONSERVATION OF POWER AND WATER RESOURCES

## Chapter I—Federal Energy Regulatory Commission, Department of Energy (Parts 1—399)

2.1 (a)(1)(xi)(K) redesignated as (a)(1)(xi)(L); new (a)(1)(xi)(K) added ....51115
2.1c Added ....46455
2.7 (b) amended ....51115
4.30 (a) revised; (b)(9)(ii) and (23) amended ....51115
4.32 Amended; (b)(2) revised ....51115
(k) added ....52094
4.33 (a)(2) redesignated as (a)(3); new (a)(2) added; (b) revised ....51116
4.34 (b)(1), (4)(i) and (h) amended; (b)(5) added; (e) and (i)(5) revised; (i)(9) removed ....51116
(i)(9) added ....52094
4.35 (f)(1)(iii) amended ....51117
4.37 Introductory text and (b)(1) amended ....51117
4.38 Amended; (f)(7) and (h) removed; (a)(2) through (7), (f)(8) and (9) redesignated as (a)(4) through (9), (f)(7) and (8); new (a)(2), (3) and (e)(4) added; new (a)(4), (b) and (g)(2) revised ....51117
(h) added ....52094
4.39 (a) and (b) introductory text revised; (e) added ....51119
4.40 (b) amended ....51119
4.41 (c)(4)(i), (iii), (e)(4)(iii), (iv), (7), (8), (f)(9)(i) and (h)(2) amended; (e)(4)(v), (9), (10) and (h)(3)(iv) added; (h) introductory text and (4)(ii) revised ....51119
4.51 (c)(2)(i) and (iii) amended; (e)(4), (g) and (h) revised; (e)(7), (8) and (9) added ....51120
4.60 (b) amended ....51120
4.61 (c)(1)(vii) amended; (c)(1)(x) and (3) through (9) added; (e) and (f) revised ....51120
4.70 Amended ....51120
4.81 (b)(5) revised ....51120
4.90 Amended ....51121
4.92 Amended; (a)(2), (d) and (f) revised ....51121
4.93 (a) amended ....51121
4.101 Amended ....51121
4.107 (d) and (f) revised ....51121
4.200 (c) amended ....51121
5 Added ....51121
9.1 Amended ....51139
9.10 Amended ....51139
16 Nomenclature change ....51139
16.1 (c) added ....51139
16.6 (b)(9), (10)(ii), (iii)(B), (iv) amended; (b)(10)(v) added; (d) revised ....51139
16.7 (d) revised; (e)(1), (3) and (g) amended ....51139
(d)(7) added ....52095
16.8 (c)(1), (ii), (2), (4)(ii), (d)(1), (h), (i)(1), (2)(i) and (iii) amended; (f)(7) and (j) removed; (a)(2), (3) and (f)(8) redesignated as (a)(4), (5) and (f)(7); new (a)(2), (3) and (e)(4) added; new (a)(4) and (b) revised ....51140
(j) added ....52095
16.9 (d)(1)(iii) amended ....51142
16.10 (d) and (f) removed; (e) redesignated as new (d); new (d) revised ....51142
16.11 (a)(2) removed ....51142
16.19 (b)(3) and (4) removed; (b)(5) redesignated as (b)(3) ....51142
16.20 (c) revised ....51142
35.18 Added ....19619
35.28 (d) introductory text amended; (f) added ....49929
101 Amended ....19619, 19620, 19621
Amended; interim ....40508
141.300 (d) added ....52095
141.500 Added; interim ....40508
153.13 Added ....31604
154.312 (d) introductory text amended ....19622
154.315 Added ....19622
157.6 (d)(6) added ....52095
157.10 (d) added ....52095
157.14 (a) introductory text amended ....52096
157.16 Introductory text amended ....52096
157.22 (e)(9) added ....52096
157.202 (b)(2)(i) amended; (b)(2)(ii)(C) revised; (b)(13) added ....31604
157.203 (d)(1) amended ....31605
(d)(4) added ....52096

## CHANGES APRIL 1, 2003 THROUGH SEPTEMBER 30, 2003

### TITLE 18 Chapter I—Con.

157.205 (a) introductory text revised ....31605
157.207 Introductory text revised ....31605
157.208 (a) revised ....31605
201 Amended ....19622, 19623, 19624, 34795
Amended; interim ....40509
260.400 Added; interim ....40509
346.3 Added ....19625
352 Amended ....19625, 19626
Amended; interim ....40509
357.5 Added; interim ....40510
375.303 Introductory text added; (a) revised ....25816
375.307 (f)(3) revised ....25816
375.308 (w)(3), (4), (x)(5) and (6) amended; (w)(5) and (x)(7) added ....31605
(c)(11), (k)(1), (2)(ii) and (3) amended; (aa) added ....51142
375.312 Heading and introductory text revised ....25816
375.314 Added ....25816
376.204 (b)(2)(i), (v) and (x) revised ....25816
381.302 (a) amended ....50697
381.303 (a) amended ....50697
381.304 (a) amended ....50697
381.305 (a) amended ....50697
381.403 Amended ....50697
381.505 (a) amended ....50697
381.801 Amended ....50697
385.214 (a)(2) and (3) revised ....51142
385.2001 Amended ....51143
385.2003 Amended ....51143
388.112 Heading and (b) through (e) revised; (a)(3) added ....46459
388.113 (d)(3)(i) and (ii) revised ....46460

### Chapter XIII—Tennessee Valley Authority (Parts 1300—1399)

1301.2 Revised ....28710
1302.2 Introductory text, (b), (c) and concluding text amended ....51355
1302.3 (e) added ....51355
1302.4 (b)(1) introductory text amended ....51355
1302.5 (a) and (b) amended ....51355
1302.6 (b) and (d) amended ....51355
1302.7 (b)(3)(ii) and (c)(3)(ii)(B) amended ....51355
1302.9 (e) amended ....51355
1302.10 (f) amended ....51355
1302.12 (a) introductory text amended ....51355
1304 Revised ....46937
1304.2 OMB number pending in part ....46936
1305 Removed ....17546
1307.1 (k) added ....51356
1307.3 Amended ....51356
1307.4 Heading revised; (b)(1) introductory text, (i) through (vii), (2), (3)(ii), (4) introductory text, (i), (c) and (d) amended ....51356
1307.5 (c)(8), (d) and (e)(2)(i) amended ....51356
1307.6 Heading revised; (a), (b)(1), (2) introductory text, (c) and (d)(1) amended ....51356
1307.7 (a) and (b) amended ....51356
1307.8 (b) and (d) amended ....51356
1307.10 (c) amended ....51356
1307.11 (e) amended ....51356
1307.12 (f) amended ....51356
1307.13 (a)(2) and (b) amended ....51356
1309.1 (h) through (l) redesignated as (i) through (m); new (h) added ....51357
1309.2 Amended ....51357
1309.4 Heading revised ....51357
1309.9 (a) and (b) amended ....51357
1309.10 (a) amended ....51357
1309.12 (a) and (c) amended ....51357
1309.14 (a) and (d)(2) amended ....51357
1309.15 (b) and (c)(2) amended ....51357
1309.16 Amended ....51357
1309.17 (e) and (f)(3) amended ....51357
1309.18 (c) amended ....51357

*Proposed Rules:*

4 ....18538, 19607
16 ....18538, 19607
35 ....24679, 49974
141 ....18538, 19607, 40340
157 ....18538, 19607
260 ....40340
284 ....40207, 46133
357 ....40340
375 ....40340

## TITLE 19—CUSTOMS DUTIES

### Chapter I—Bureau of Customs and Border Protection, Department of Homeland Security; Department of the Treasury (Parts 1—199)

Chapter I Heading revised ....51869

## CHANGES APRIL 1, 2003 THROUGH SEPTEMBER 30, 2003

0 added ....51869
4.20 (a), (b) and (c) table amended....48280
10.184 Authority citation amended; heading removed....43625
10.228 Revised; interim ....56169
12.104g (a) and (b) amended ...51904, 55004
24.22 (g)(2) through (7) redesignated as (g)(3) through (8); (b)(3), (4)(iv), (c)(3), (e)(1), (2), (g)(1), new (g)(3), (4), (5), (h) and (i) revised; (d)(3), (4)(ii)(5), new (g)(7) amended; new (g)(2) added....43627
24.25 (a), (c)(2) and (d) amended .... 43630
101.3 (b)(1) amended....42587, 42589
102.20 Table amended....43631
103 Authority citation amended .... 47454
103.35 Added; interim....47454
111.1 Amended ....47460
111.13 (b) amended; interim ....31977
111.19 (c) and (f)(4) revised ....43630
111.96 (b) revised; (c) amended ....43630
122.15 (b) amended....42589, 50698
133.27 Revised ....43637
148.87 (b) amended ....50699
178.2 Table corrected ....24052
191.26 (b)(4) example amended ....50703

### Chapter II—United States International Trade Commission (Parts 200—299)

201.1 Revised....32973
201.2 (c) revised....32973
201.3 (c) revised....32973
201.3a (a) revised....32973
201.4 (d) revised....32974
201.6 (a)(2), (d), (e)(3) and (g) revised....32974
201.8 (a), (c) and (d) revised....32974
201.13 (f) and (i)(1) revised....32974
201.14 (a) revised ....32975
201.17 (a)(1) revised ....32975
201.18 (b), (d) introductory text and (e) revised ....32975
201.19 (b) amended ....32975
201.21 (a) revised ....32975
201.31 Heading and (c) revised....32975
201.33 Removed ....32975
201.170 (c) revised....32975
201.201—201.208 (Subpart H) Authority citation revised....32976
201.201 (f), (i) and (m) revised....32976
201.202 (a) and (b)(4) revised....32976
201.204 (a)(16)(ii), (g)(1), (2), (h)(1)(iii), (2)(iii), (3), (4)(ii), (j) and (n) revised ....32976
201.206 (d), (f)(3) and (g)(1)(iv) revised....32976
201.207 (b)(3) revised....32976
204 Authority citation revised....32976
204.1 Footnote 5 redesignated as Footnote 1....32977
204.2 Footnote 6 redesignated as Footnote 2....32977
206.3 (b) revised....32977
206.8 (b) revised....32977
206.17 (a)(2), (b)(2), (g)(1) and (3) revised....32977
207.6 Removed....32978
207.7 (a)(2), (b)(2) and (g)(1) revised....32978
207.62 (b)(2) revised ....32978
207.64 (b) revised ....32978
210.4 (f)(2) revised ....32978
210.8 (a) revised....32978
212.29 Revised ....32979

### Chapter IV—Bureau of Immigration and Customs Enforcement; Department of Homeland Security (Parts 400—599)

Chapter IV Established ....51870

*Proposed Rules:*

4....43574
101....42650
103 ....43574, 48327
113....43574
122....43574
123....43574
141....50733
192....43574

## TITLE 20—EMPLOYEES' BENEFITS

### Chapter II—Railroad Retirement Board (Parts 200—399)

206 Added....51153
218.9 (a)(2) amended....39010
Regulation at 68 FR 39010 corrected ....45315
218.12 (b)(2)(ii) amended....39010
Regulation at 68 FR 39010 corrected ....45315
218.13 (b)(1)(ii) and (2)(ii) amended....39010
Regulation at 68 FR 39010 corrected ....45315

## CHANGES APRIL 1, 2003 THROUGH SEPTEMBER 30, 2003

### TITLE 20 Chapter II—Con.

218.16 (b)(2)(ii) amended ..... 39010
Regulation at 68 FR 39010 corrected ..... 45315
218.17 (b)(2)(ii) amended ..... 39010
Regulation at 68 FR 39010 corrected ..... 45315
218.36 (a)(3) and (b) amended ..... 39010
Regulation at 68 FR 39010 corrected ..... 45315
218.40 (c)(4) amended ..... 39010
Regulation at 68 FR 39010 corrected ..... 45315
218.43 (b)(3) and (c)(6) amended ..... 39010
Regulation at 68 FR 39010 corrected ..... 45315
218.44 (b)(3) and (c)(6) amended ..... 39010
Regulation at 68 FR 39010 corrected ..... 45315
220.161 Amended ..... 39010
220.176 Amended ..... 39010
225.2 Amended ..... 39010
225.30 (a) amended ..... 39010
225.33 (a)(1) amended ..... 39010
225.34 (a)(1) amended; (b)(3) revised; (b)(4) added ..... 39010
Regulation at 68 FR 39010 corrected ..... 45315

### Chapter III—Social Security Administration (Parts 400—499)

404.401—404.480 (Subpart E) Authority citation revised ..... 40122
404.401 (b)(5) revised; (b)(6) removed; (b)(7) redesignated as new (b)(6) ..... 40122
404.402 (b)(1)(v) and (vi) amended; (b)(1)(vii) added ..... 15659
(a) introductory text, (b)(2) and (d)(4) revised ..... 40122
404.412 Heading and (a)(1) revised ..... 40122
404.421 Heading and (d) revised ..... 40122
404.422 Removed ..... 40122
404.423 Amended ..... 40122
404.425 Revised ..... 40122
404.435 (a)(2) revised ..... 40123
404.436 (b) revised; (c), (d) and (e) revised ..... 40123
404.437 (a) revised ..... 40123
404.458 Amended ..... 15659, 40123
404.617 Added ..... 23194
404.902 (g) removed ..... 40123
404.1501 (g) revised ..... 51161
404.1505 (a) amended ..... 51161
404.1512 Heading and (c) revised; (g) added ..... 51161
404.1520 (e) and (f) redesignated as (f) and (g); (a), new (f) and (g) revised; new (e) added ..... 51161
404.1545 (a) revised ..... 51162
404.1546 Revised ..... 51162
404.1560 Revised ..... 51163
404.1561 Removed ..... 51163
404.1562 Revised ..... 51163
404.1563 (a) amended ..... 51163
404.1569a (a) amended ..... 51163
404.1594 (f)(7) amended ..... 51163
404.1596 (b)(2)(i) and (ii) revised; (b)(2)(iii) removed ..... 40123
404.1501—404.1599 (Subpart P) Appendix 1 amended ..... 36912, 51693
Appendix 2 amended ..... 51164
404.2101 Revised ..... 40123
404.2102 Introductory text and (f) amended ..... 40123
404.2103 Amended ..... 40123
404.2109 (c) removed; (d) through (h) redesignated as new (c) through (g) ..... 40123
404.2113 Removed ..... 40123
404.2116 (c) removed ..... 40124
404.2117 Introductory text and (f) revised ..... 40124
408 Added ..... 16418
416.200—416.269 (Subpart B) Authority citation revised ..... 40124
416.200 Amended ..... 53508
416.207 Added ..... 53508
416.213 Removed ..... 40124
416.327 Added ..... 23195
416.421 (a) amended ..... 53509
416.640 (e)(5)(iii) amended ..... 53509
416.708 (i) removed ..... 40124
416.901 (j) revised ..... 51164
416.905 (a) amended ..... 51164
416.912 Heading and (c) revised; (g) added ..... 51164
416.920 (e) and (f) redesignated as (f) and (g); (a), new (f) and (g) revised; new (e) added ..... 51164
416.934 (g) revised; (i) added ..... 51693
416.945 (a) revised ..... 51165
416.946 Revised ..... 51165
416.960 Revised ..... 51166
416.961 Removed ..... 51166
416.962 Revised ..... 51166
416.963 (a) amended ..... 51166
416.969a (a) amended ..... 51166
416.994 (b)(5)(vi) amended ..... 51167

## CHANGES APRIL 1, 2003 THROUGH SEPTEMBER 30, 2003

(b)(5)(vi) corrected....53219
416.1231 (b)(9) amended....53509
416.1242 (d) amended....53509
416.1245 (b)(5) amended....53509
416.1247 (b) amended....53509
416.1320 Redesignated from 416.1321....53509
416.1321—416.1340 (Subpart M) Authority citation revised....40124
416.1321 Redesignated as 416.1320; new 416.1321 added....53509
416.1328 Removed....40124
416.1335 Amended....53509
416.1337 (b)(3)(ii) amended....53509
416.1618 (d)(3)(i), (ii) and (iv) amended....53509
416.1701 Amended....40124
416.1715 Removed....40124
416.2040 (b) revised....40124
416.2201—416.2227 (Subpart V) Authority citation revised....40124
416.2201 Revised....40124
416.2202 Introductory text amended; (f) revised....40124
416.2203 Amended....40125
416.2209 (c) removed; (d) through (h) redesignated as new (c) through (g)....40125
416.2213 Removed....40125
416.2216 (c) removed....40125
416.2217 Introductory text and (f) revised....40125
422.104 Revised....55308
422.107 (a) and (c) revised....55308
435 Added....28712
437 Added....28729
438 Added....28745

### Chapter IX—Office of the Assistant Secretary for Veterans' Employment and Training, Department of Labor (Parts 1000—1099)

1001.150—1001.152 (Subpart F) Added; interim....39002

*Proposed Rules:*

220....34341
404...24897, 40213, 45180, 47877, 50985, 55323
408....55323
416....24897, 40213, 45180, 55323
641....22520
667....56386

## TITLE 21—FOOD AND DRUGS

### Chapter I—Food and Drug Administration, Department of Health and Human Services (Parts 1—1299)

3 Nomenclature change....24879
3.1 Amended....37077
3.2 (b) revised....37077
3.6 Revised....37077
3.7 (d) amended....37077
3.9 (b) amended....37077
7 Nomenclature change....24879
10 Nomenclature change....24879
10.20 (c)(6) and (j)(2)(ii) amended....25285
12 Nomenclature change....24879
14.61 (d) amended....25285
17 Nomenclature change....24879
20.20 (e) added....25285
20.22 Existing text designated as (a); (b) added....25285
20.26 (a)(4) added; (b) revised....25285
20.27 Amended....25285
20.28 Amended....25285
20.29 Amended....25285
20.33 Added....25285
20.34 Added....25285
20.40 (a) revised....25285
20.41 (b) introductory text and (3) revised; (b)(2) amended; (c) added....25285
20.42 Redesignated as 20.45; new 20.42 added....25286
20.43 Redesignated as 20.46; new 20.43 added....25286
20.44 Revised....25286
20.45 Redesignated as 20.47; new 20.45 redesignated from 20.42; (a) introductory text and (c)(1) amended; (c) introductory text and (6) revised....25286
20.46 Redesignated as 20.48; new 20.46 redesignated from 20.43....25286
(a) introductory text revised....25287
20.47 Redesignated as 20.49; new 20.47 redesignated from 20.45....25286
20.48 Redesignated as 20.50; new 20.48 redesignated from 20.46....25286
Amended....25287

## CHANGES APRIL 1, 2003 THROUGH SEPTEMBER 30, 2003

### TITLE 21 Chapter I—Con.

20.49 Redesignated as 20.51; new 20.49 redesignated from 20.47 ..... 25286
(a) and (c) revised ..... 25287
20.50 Redesignated as 20.52; new 20.50 redesignated from 20.48 ..... 25286
20.51 Redesignated as 20.53; new 20.51 redesignated from 20.49 ..... 25286
20.52 Redesignated as 20.54; new 20.52 redesignated from 20.50 ..... 25286
20.53 Redesignated as 20.55; new 20.53 redesignated from 20.51 ..... 25286
Amended ..... 25287
20.54 Redesignated from 20.52 ..... 25286
20.55 Redesignated from 20.53 ..... 25286
20.81 (b) removed; (c) redesignated as new (b) ..... 25287
20.83 (a) amended ..... 25287
20.107 (a) revised ..... 25287
20.111 (b) and (c)(4) amended ..... 25287
20.120 Added ..... 25287
25 Nomenclature change ..... 24879
60 Nomenclature change ..... 24879
100 Nomenclature change ..... 24879
101 Nomenclature change ..... 24879
101.9 (c)(2)(ii) and (iii) redesignated as (c)(2)(iii) and (iv); new (c)(2)(ii) added; (c)(2)(i) and (d)(1)(ii)(A), (11)(iii) illustration, (12) illustration, (13)(ii) illustration, (e)(5) illustration, (j)(13)(ii)(A)(*1*) illustration and (*2*) illustration revised; (f), (g)(5) and (6) amended; eff. 1–1–06 ..... 41502
101.4 (h) revised ..... 51704
101.36 (b)(2)(i) revised; eff. 1–1–06 ..... 41505
101.80 Regulation at 67 FR 71461 confirmed ..... 39833
101.81 Regulation at 67 FR 61782 confirmed ..... 44209
101 Appendix B amended; eff. 1–1–06 ..... 41506
109 Nomenclature change ..... 24879
165.110 Regulation at 68 FR 9881 confirmed ..... 9881
172 Hearing denied ..... 46403
172.615 (a) table corrected; CFR correction ..... 17277
172.867 (e) revised ..... 46402
172.869 Added ..... 50072
184 Nomenclature change ..... 24879
201 Nomenclature change ..... 24879
201.122 Corrected; CFR correction ..... 55822
201.314 (h)(1) and (4) revised ..... 18869
201.323 Regulation at 65 FR 4110 eff. date delayed; (c) introductory text revised; (c)(3) amended; (d) and (e) redesignated as (e) and (f); new (d) added; eff. 7–26–04 ..... 32981
310.538 (a) amended; (e) added ..... 24348
310.545 (a)(3)(i) heading, (ii) and (d)(17) added; (d)(1) revised; eff. 4–19–04 ..... 18881
(a)(18)(i), (v), (vi), and (d)(1) revised; (d)(32) added ..... 33376
(a)(4) redesignated as (a)(4)(i); new (a)(4)(i) heading, (ii) and (d)(34) added; (d)(1) revised ..... 34291
(a)(26)(xi) and (d)(37) added; (d) introductory text and (13) revised ..... 51170
310.548 (d)(1) corrected ..... 37963
312 Nomenclature change ..... 24879
314 Nomenclature change ..... 24879
314.52 (a)(3) redesignated as (a)(4); new (a)(3) added ..... 36703
314.53 (b), (c)(1), (2) and (3) revised ..... 36703
314.65 Amended ..... 25287
314.72 (a)(2)(iii) amended ..... 25287
314.95 (a)(3) redesignated as (a)(4); new (a)(3) added ..... 36705
328 Nomenclature change ..... 24879
330 Nomenclature change ..... 24879
335 Added; eff. 4–19–04 ..... 18881
341.40 Corrected; eff. 12–23–04 ..... 17881
341.70 (b) corrected; eff. 12–23–04 ..... 17881
347.1—347.50 (Subpart A) Heading revised ..... 33376
347.3 Revised ..... 33376
347.10 Redesignated as 347.12; new 347.10 added ..... 33377
347.12 Redesignated from 347.10 ..... 33377
347.20 Added; (d) suspended ..... 33377
347.10—347.20 (Subpart B) Designation and heading added ..... 33377
347.50 Redesignated as 347.52; new 347.50 added ..... 33377
347.52 Redesignated from 347.50 ..... 33377

## CHANGES APRIL 1, 2003 THROUGH SEPTEMBER 30, 2003


347.52 (c)(4) and (e) added; (d)(1)(i), (ii), (3) revised.....35293
347.60 Added.....33377
347.50—347.60 (Subpart C) Designation and heading added .....33377
349.12 (a)(3) amended.....32982
350 Added.....34291
352 Regulation at 66 FR 67485 suspension lifted .....33380
352 Suspended.....33381
352.20 (b) added .....33380
352.52 (c)(2) heading, (d)(4) heading, (f)(1)(ii) and (vi) revised .....33380
352.60 (b)(2), (c) and (d) revised .....33380
355 Nomenclature change .....24879
358.301—358.350 (Subpart D) Added .....24348
369.20 Amended; eff. 4–19–04 .....18882
Amended .....34293
500 Nomenclature change .....24879
509 Nomenclature change .....24879
510 Technical correction .....42250
510.600 (c)(1) table and (2) table amended.....17882, 26995, 33381, 34293, 41066, 49704, 55823, 55824
520 Nomenclature change .....24879
520.88b (c) amended .....54658, 55824
520.88f (b) amended.....54658, 55824
520.446 (b)(3) amended .....55824
520.447 (b)(2) amended .....55824
520.522 Added .....54804
520.538 (d)(1) and (2) revised .....18882
520.870 (a) amended .....51705
520.905a (d)(4)(ii) revised; (d)(4)(iii) amended .....26205
520.1192 (a) and (b) revised; (d) redesignated as (e); new (d) added; new (e)(1)(iii) and (2)(iii) amended; new (e)(1)(ii) redesignated as (e)(1)(ii)(B); new (e)(1)(ii)(A) added; new (e)(1)(ii)(B) amended .....43294
520.1196 (b) revised .....55823
520.1198 Added.....38601
Revised.....55309
520.1288 Revised .....51905
520.1350 Added.....42968
520.1446 Heading, (a), (d)(1)(i), (ii) and (iii) revised .....51905
520.1452 (a) and (d)(3) revised; (c) added .....51445
520.1453 Added.....51446
520.1510 Revised .....51906
520.1660d (a)(9) added.....42968
520.1696b (b) amended.....26204
520.1720a (b)(5) added.....41066
520.1720c (a) and (b) revised; (c) removed; (d) redesignated as new (c).....43926
520.1872 (a)(3) added; (c)(1)(i) table amended .....22293
520.2043 (b)(1) amended.....54803
(d)(1)(ii) revised .....55199
(b)(2) and (d)(2)(i)(B) amended .....55825
520.2044 (a)(3) and (b)(3) added.....34533
520.2340 Added.....34795
522 Nomenclature change .....24879
522.23 (b) introductory text amended .....33856
522.1696b Regulation at 68 FR 34534 corrected.....42589
522.246 (b)(1) amended .....22594
522.312 Added .....26205
(d)(1) revised.....34796
(d)(1) and (2) revised .....49351
522.841 Added .....49704
522.900 Revised.....42969
(b)(1) amended .....55824
522.1260 (a) and (b) revised .....51705
522.1660 Heading revised .....54805
(b) and (d)(1)(iii) amended .....54806
522.1660a Added .....54805
522.1662a (k)(2) amended .....36913
522.1680 (a) and (c)(3) revised; (b), (c)(1)(i) table and (ii) table amended; (c) footnote removed.....36913
522.1696a (b)(1) and (3) amended .....34534
522.1696b (b)(2), (d)(2)(i)(A) and (iii)(A) amended .....34534
522.2477 (b)(1), (2) and (d)(2)(i)(A) amended; (d)(2)(i)(B) and (C) redesignated as (d)(2)(i)(C) and (D); new (d)(2)(i)(B) added.....42250
(b)(1) amended.....48785, 55201
(b)(1) amended; (d)(1)(i)(D) revised .....55200
522.2662 Revised .....26206
522.2690 Added.....26995
524 Technical correction .....42250
524.463 (b) amended.....55825
524.1044g (b) and (c) revised .....42970
524.1376 (b) amended .....33381
Regulation at 65 FR 33381 confirmed.....42250

## CHANGES APRIL 1, 2003 THROUGH SEPTEMBER 30, 2003

### TITLE 21 Chapter I—Con.

524.1580b (b) amended....36913
524.1600a (b) amended....55201
526.88 (b) amended....44878
526.464b (d) amended....44878
526.464c (b) amended....44878
556.346 Added....42590
556.570 Revised....54659
558.95 (d)(4)(ii)(*b*), (iii)(*d*), (iv)(*a*) and (*c*) amended....27727
558.140 (a) amended....22294
558.145 (a)(2) amended....47237
558.175 Revised....17882
558.258 (e)(4) redesignated as (e)(5); new (e)(4) added....34534
558.305 (c) and (d) redesignated as (d) and (e); new (c) added....42590
558.311 (b)(4) amended; (e)(2)(i) Footnote 1 and (3)(i) Footnote 1 revised; (e)(4) redesignated as (e)(5); new (e)(4) added....36745
(e)(4)(i) table amended....51170
558.355 (f)(1)(xiv)(b) amended....55826
558.500 (d)(3) and (e)(2) added....54659
558.550 (a)(3) added; (d)(1)(xv)(*c*) amended....41067
(a)(3) and (d)(1)(xvi)(*c*) amended....54807
573.220 (c)(1)(iii) removed....27904
573.920 (h) revised....52340
601 Nomenclature change....24879
601.43 (a) introductory text and (b) amended....34797
720.8 (a) amended....25288
808 Nomenclature change....24879
812 Nomenclature change....24879
814 Nomenclature change....24879
862.3080 Added....40127
872.1 (e) added....19737
872.3660 (b) revised....19738
872.3661 Added....19738
878.4493 (b) revised....32984
878.4495 (b) revised....32984
878.4830 (b) revised....32984
878.5000 (b) revised....32984
878.5010 (b) revised....32984
878.5020 (b) revised....32985
878.5030 (b) revised....32985
878.5035 (b) revised....32985
884.1 (e) added....44415
884.2990 Added....44415
886.1500 (b) correctly added; CFR correction....49351
888.3045 Added....32636
1030 Nomenclature change....24879
1240 Nomenclature change....24879
1250 Nomenclature change....24879

### Chapter II—Drug Enforcement Administration, Department of Justice (Parts 1300—1399)

1300.01 (b)(43) added....37409
(b)(41), (42) and (43) redesignated as (b)(42), (43) and (44); new (b)(41) added; interim....41228
1300.02 (b)(28)(i)(E) revised....23203
1301.13 (e)(1)(iii) revised....37409
(c) revised; (e)(1)(iii) through (ix) redesignated as (e)(1)(iv) through (x); new (e)(1)(iii) added; interim....41228
1301.71 (b)(13) and (14) revised; (b)(15) added; interim....41228
1301.72 (b)(7) revised; interim....41228
1301.76 (d) added....37409
1304.05 Added....37410
1304.11 (e)(2) and (3) introductory text revised; interim....41228
1304.22 (b) revised; (e) added; interim....41229
1304.33 (c) revised; interim....41229
1305.03 Revised....37410
1305.08 (b) revised; interim....41229
1306.05 (a) revised....37410
1306.06 Revised....37410
1306.11 (d)(5) added....37410
1306.14 (b) and (c) redesignated as (c) and (d); new (b) added....37410
1306.15 Added....37410
1306.24 (b) and (c) redesignated as (c) and (d); new (b) added....37411
1306.26 (g) added....37411
1306.27 Added....37411
1307.11 Revised; interim....41229
1307.12 Heading and (a) revised; interim....41229
1308 Regulation at 68 FR 1964 suspended....35293
Policy statement....53289
Suspension withdrawn....53677
1308.11 (g)(6) and (7) added....16430
1309.24 (g) revised....37414
1310.04 (h) added....23203
(g)(1)(v) added....53292
1310.08 (j) revised....37414
(k) added....53292
1310.09 (e) added....23203
1310.12 Added....23204
1310.13 Added....13204

*Proposed Rules:*

1—1299 (Ch. I)....19767

## CHANGES APRIL 1, 2003 THROUGH SEPTEMBER 30, 2003

1 ....16998, 23630, 25188, 25242
10 ....16461
11 ....25188
16 ....25242
101....23930, 41507, 51738
106 ....22341, 38247
107 ....22341, 38247
111....17896, 19471, 27008
112 ....19471, 27008
131....39873
201....33429
310 ....36527, 46133
312....36527
314....36527
315....27008
320....36527
333....32003
334....46133
335....18915
343....33429
347....35346
348....42324
356 ....32232, 50991
510 ....31645, 47272
558 ....31645, 47272
600 ....36527, 44678
601 ....27008, 36527
606 ....36527, 44678
610....44678
640....44678
1301 ....37429, 40576, 53529
1305 ....38558
1306 ....37429
1308....26247, 52872
1310 ....24689
1311 ....38558

## TITLE 22—FOREIGN RELATIONS

### Chapter I—Department of State (Parts 1—199)

32 Removed....26488
41.2 (i) removed; interim ....46949
41.12 Table amended ....47461
41.24 Regulation at 67 FR 18822 confirmed ....32360
41.61 (b)(1), (i), (iii) and (d) amended; interim ....28131
41.62 (a)(1) and (5) amended; interim ....28132
41.84 Added; interim ....37964
41.102 Revised ....40128
41.112 Regulation at 67 FR 10323 confirmed ....49353
42 Authority citation revised ....24639
42.32 (d)(9) added; interim....24639
42.33 Revised; interim....49355
120.1 (b)(2) introductory text and (ii) revised ....51171
121.1 (a)(3)(i),(33), (b)(4) and (m) corrected ....25088
121.1 (a)(3)(1) corrected ....25088
121.1 (m) corrected....25088
126.1 (a) revised; (h) added ....44614
141.2 Amended ....51358
141.3 (b)(1) introductory text and (c) amended; (c) heading revised ....51358
141.4 (a)(1), (2), (3) and (b)(1) amended; (b)(2) revised....51358
141.5 (b) and (d) amended ....51358
141.8 (e) amended ....51358
141.9 (f) amended....51358
141.12 (c), (g) and (h) amended; (f) revised....51358
141 Appendix A amended ....51358
142 Heading revised ....51359
142.2 Introductory text, (b), (c) and (d) amended ....51359
142.3 (m) added....51359
142.4 (a), (b)(1)(v), (3), (4)(ii), (5)(i), (6), (c), (d) and (e) amended; (c) heading revised ....51359
142.5 (a) amended....51359
142.6 (a)(3)(i) and (ii) amended ....51359
142.8 (a) amended....51359
142.11 (a)(3) and (b)(8) amended ....51359
142.12 (a), (c) introductory text and (1) amended....51359
142.15—142.40 (Subpart C) Heading revised....51359
142.16 (a) heading revised; (a), (b) and (d)(3) amended ....51359
142.41 Amended....51359
142.43 (a), (b) and (d) amended ....51359
142.44 (a), (c) and (d)(1) amended ....51359
142.47 (a)(1) amended....51359
142.61 Amended....51359
142 Appendix A amended ....51359
143 Authority citation revised....51360
143.1 Amended ....51360
143.2 Amended; heading revised ....51360
143.3 (b)(2) and (3) redesignated as (b)(3) and (4); new (b)(2) added ....51360
143.21 Amended....51360
143.34 (a)(2) amended....51360

## CHANGES APRIL 1, 2003 THROUGH SEPTEMBER 30, 2003

### TITLE 22 Chapter I—Con.

143.36 (c)(2) amended ..... 51360
143.39 (b)(2) amended ..... 51360
143 Appendices A, B and C amended ..... 51360

### Chapter II—Agency for International Development (Parts 200—299)

209.2 Amended ..... 51361
209.3 (f) and (h) amended; (g) revised ..... 51361
209.4 (b)(1) introductory text amended ..... 51361
209.5 (a)(1), (2) and (b)(1) amended; (b)(2) revised ..... 51361
209.6 (b) and (d) amended ..... 51361
209.9 (e) amended ..... 51361
209.10 (e) amended ..... 51361
209.12 (a) amended ..... 51361
209.13 Amended ..... 51361
217 Heading revised ..... 51362
217.2 Amended ..... 51362
217.3 (l) added ..... 51362
217.4 (a), (b)(1)(v), (3), (4)(ii), (5)(i), (6) and (c) amended; (c) heading revised ..... 51362
217.5 (a) amended ..... 51362
217.6 (a)(3)(i), (ii) and (iii) amended ..... 51362
217.8 (a) amended ..... 51362
217.11 (a)(3) and (b)(8) amended ..... 51362
217.12 (a), (c) introductory text and (1) amended ..... 51362
217.14 (b) amended ..... 51362
217.21—217.40 (Subpart C) Heading amended ..... 51362
217.22 (a) heading revised; (a), (b) and (d)(3) amended ..... 51362
217.41 Amended ..... 51362
217.43 (a) and (d) amended ..... 51362
217.44 (a), (c) and (d)(1) amended ..... 51362
217.47 (a)(1) amended ..... 51362
218.01 Amended ..... 51363
218.02 Amended; heading revised ..... 51363
218.03 (b)(4) added ..... 51363
218.21 Amended ..... 51363
218.34 (a)(2) amended ..... 51363
218.36 (c)(2) amended ..... 51363
218.39 (b)(2) amended ..... 51363
218 Appendices A, B and C amended ..... 51363
228.03 (b) and (d) revised ..... 23892
230 Added ..... 53878

*Proposed Rules:*

96 ..... 54064
98 ..... 54119
303 ..... 39490

## TITLE 23—HIGHWAYS

### Chapter I—Federal Highway Administration, Department of Transportation (Parts 1—999)

140.904 Regulation at 62 FR 45328 confirmed ..... 24641
140.922 Regulation at 62 FR 45328 confirmed ..... 24641
312.1 Revised ..... 37969
312.3 Revised ..... 37969
312.9 (a) revised ..... 37969
312.12 (h) added ..... 37969
470.101—470.115 (Subpart A) Regulation at 62 FR 33355 confirmed ..... 28753
646.200 Regulation at 62 FR 45328 confirmed ..... 24641
646.202 Regulation at 62 FR 45328 confirmed ..... 24641
646.204 Regulation at 62 FR 45328 confirmed ..... 24641
646.208 Regulation at 62 FR 45328 confirmed ..... 24641
646.212 Regulation at 62 FR 45328 confirmed ..... 24641
646.214 Regulation at 62 FR 45328 confirmed ..... 24641
646.216 Regulation at 62 FR 45328 confirmed ..... 24641
646 Regulation at 62 FR 45328 confirmed ..... 24641
658.5 Amended ..... 37968
658.13 (e)(6) added ..... 37968
661 Regulation at 64 FR 38572 confirmed ..... 24644
806b Appendix C amended ..... 37970

### Chapter II—National Highway Traffic Safety Administration and Federal Highway Administration, Department of Transportation (Parts 1200—1299)

1225 Revised ..... 50708

*Proposed Rules:*

630 ..... 23239, 24384

## CHANGES APRIL 1, 2003 THROUGH SEPTEMBER 30, 2003

650 ..... 53063
945 ..... 43888

# TITLE 24—HOUSING AND URBAN DEVELOPMENT

## Subtitle A—Office of the Secretary, Department of Housing and Urban Development (Parts 0—99)

5.108 Added; interim ..... 28104
50.19 (b)(15) revised ..... 56127
50.20 (a)(2), (3) and (4) revised ..... 56127
58 Authority citation revised ..... 56127
58.1 (b)(2) removed; (b)(3) redesignated as (b)(3)(i); new (b)(3)(i), (6)(i), (ii) and (iii) revised; (b)(3)(ii), (10), (11), (12), (c) and (d) added; (b)(8) and (b)(9) amended ..... 56127
58.2 (a)(5)(v) and (vii), (6), (7) introductory text, (i) and (ii) introductory text revised; (a)(5)(ix) and (x) added; (a)(7)(ii)(D) and (E) removed ..... 56128
58.4 (b)(2) revised; (b)(3) removed; (c) added ..... 56128
58.5 (a)(1) and (i) revised ..... 56128
58.10 Revised ..... 56129
58.11 (b) revised ..... 56129
58.17 Removed ..... 56129
58.18 Revised ..... 56129
58.22 Revised ..... 56129
58.33 (b) revised ..... 56129
58.35 (a)(3)(i) and (ii) redesignated as (a)(3)(ii) and (iii); new (a)(3)(i) and (b)(7) added; (a)(4) and (5) revised ..... 56129
58.45 Revised ..... 56130
58.72 (b) revised ..... 56130
58.75 (e) revised ..... 56130
92.257 Revised ..... 56404
92.504 (c)(3)(x) removed; (c)(3)(xi) redesignated as (c)(3)(x) ..... 56404

## Chapter II—Office of Assistant Secretary for Housing-Federal Housing Commissioner, Department of Housing and Urban Development (Parts 200—299)

200.54 (b) revised; interim ..... 44845
200.202 (b)(1) revised; (c) added ..... 26949
200.204 (a)(1) revised; (c) and (d) redesignated as (d) and (e); new (c) added ..... 26950
203.37a Added ..... 23375
203.255 (b)(1) revised; (b)(13) redesignated as (b)(14); new (b)(13) added ..... 23376
245.10 (a)(3) revised ..... 20325
245.135 (a)(3) amended ..... 20325

## Chapter V—Office of Assistant Secretary for Community Planning and Development, Department of Housing and Urban Development (Parts 500—599)

570.200 (j) revised ..... 56404
570.503 (b)(6) removed; (b)(7) and (8) redesignated as (b)(6) and (7); new (b)(7)(ii) revised ..... 56405
570.607 Revised ..... 56405
572.405 (d) revised ..... 56405
574.300 (c) revised ..... 56405
574.510 Revised ..... 56130
576.23 Revised ..... 56406
582.115 (c) revised ..... 56407
582.230 Revised ..... 56130
583.150 (b) revised ..... 56407
583.230 Revised ..... 56131
585.406 Revised ..... 56407

## Chapter IX—Office of Assistant Secretary for Public and Indian Housing, Department of Housing and Urban Development (Parts 900—1699)

902.9 Added ..... 37671
902.33 (a) introductory text revised ..... 37671
902.60 (d) amended ..... 37671
903.5 (a)(3) amended ..... 37671
903.11 (c)(2) revised ..... 37671
903.12 Added ..... 37671
903.23 (b), (c) and (d) redesignated as (c), (d) and (e); new (b) added ..... 37671
970.4 (b) revised; (c) removed ..... 56131
972.100—972.139 (Subpart A) Added ..... 54608
972.200—972.239 (Subpart B) Revised ..... 54619
982.628 Regulation at 67 FR 65865 confirmed ..... 54336
985.105 (a) revised ..... 37671
985.107 (a) revised ..... 37672

## CHANGES APRIL 1, 2003 THROUGH SEPTEMBER 30, 2003

### TITLE 24 Chapter IX—Con.

1000.328 Revised; interim .....37661

*Proposed Rules:*

202.....15906
902.....16461
960.....45734
972.....54624
1000 .....17001, 26555, 34344, 36756, 42651, 53926
3282 .....42327, 43987, 47881

## TITLE 25—INDIANS

### Chapter I—Bureau of Indian Affairs, Department of the Interior (Parts 1—299)

11.100 (a)(15) removed.....44616
170.4b Revised (temporary) ...33629, 48549

### Chapter II—Indian Arts and Crafts Board, Department of the Interior (Parts 300—399)

309.2 (d) revised.....35169
Regulation at 68 FR 35169 eff. date corrected .....36745
309.3 Redesignated as 309.24 .....35170
Regulation at 68 FR 35169 eff. date corrected .....36745
309.4 Redesignated as 309.25 .....35170
Regulation at 68 FR 35169 eff. date corrected .....36745
309.5 Redesignated as 309.26 .....35170
Regulation at 68 FR 35169 eff. date corrected .....36745
309.6 Redesignated as 309.27; new 309.6 added .....35170
Regulation at 68 FR 35169 eff. date corrected .....36745
309.7 Added .....35170
Regulation at 68 FR 35169 eff. date corrected .....36745
309.8 Added .....35170
Regulation at 68 FR 35169 eff. date corrected .....36745
309.9 Added .....35170
Regulation at 68 FR 35169 eff. date corrected .....36745
309.10 Added.....35170
Regulation at 68 FR 35169 eff. date corrected .....36745
309.11 Added.....35170
Regulation at 68 FR 35169 eff. date corrected .....36745
309.12 Added.....35170
Regulation at 68 FR 35169 eff. date corrected .....36745
309.13 Added.....35170
Regulation at 68 FR 35169 eff. date corrected .....36745
309.14 Added.....35170
Regulation at 68 FR 35169 eff. date corrected .....36745
309.15 Added.....35170
Regulation at 68 FR 35169 eff. date corrected .....36745
309.16 Added.....35170
Regulation at 68 FR 35169 eff. date corrected .....36745
309.17 Added.....35170
Regulation at 68 FR 35169 eff. date corrected .....36745
309.18 Added.....35170
Regulation at 68 FR 35169 eff. date corrected .....36745
309.19 Added.....35170
Regulation at 68 FR 35169 eff. date corrected .....36745
309.20 Added.....35170
Regulation at 68 FR 35169 eff. date corrected .....36745
309.21 Added.....35170
Regulation at 68 FR 35169 eff. date corrected .....36745
309.22 Added.....35170
Regulation at 68 FR 35169 eff. date corrected .....36745
309.23 Added.....35170
Regulation at 68 FR 35169 eff. date corrected .....36745
309.24 Redesignated from 309.3.....35170
Regulation at 68 FR 35169 eff. date corrected .....36745
309.25 Redesignated from 309.4.....35170
Regulation at 68 FR 35169 eff. date corrected .....36745
309.26 Redesignated from 309.5.....35170
Regulation at 68 FR 35169 eff. date corrected .....36745
309.27 Redesignated from 309.6.....35170
Regulation at 68 FR 35169 eff. date corrected .....36745

*Proposed Rules:*

1—299 (Ch. I).....32004, 39038, 42651, 45787, 52151, 55916
170.....23631

## CHANGES APRIL 1, 2003 THROUGH SEPTEMBER 30, 2003

# TITLE 26—INTERNAL REVENUE

## Chapter I—Internal Revenue Service, Department of the Treasury (Parts 1—799)

1 Authority citation amended.....20069, 23588, 24350, 34295, 34798, 38178, 40130, 40767, 41070, 42259, 42592, 44617, 45750, 51399, 52490, 54344
Technical correction.....24644
1.25A–3 (d)(2) *Example 4* corrected .....15940
1.25A–5 (c)(4) *Example 1* corrected .....15940
1.61–2 (d)(2)(ii)(*a*) and (*b*) redesignated as (A) and (B); new (d)(2)(ii)(A) amended .....54344
1.61–22 Added .....54344
1.62–2 (e)(2) amended.....39011
1.66–1 Added.....41070
1.66–2 Added.....41070
1.66–3 Added.....41070
1.66–4 Added.....41070
1.66–5 Added.....41070
1.83–1 (a)(2) amended.....54351
1.83–3 (a)(1) and (e) amended.....54351
1.83–6 (a)(5) redesignated as (a)(6); new (a)(5) added.....54352
1.83–7 (d) added .....39454
1.83–7T Added .....39454
1.108–7T Added .....42592
(a)(2) and *Examples 3* and *4* corrected .....50711
1.141–0 Amended .....45775
1.141–5 (c)(2)(ii) revised; (c)(2)(iii) and (iv) added.....45775
1.141–15 (b)(3) added .....45775
Technical correction.....52975
1.148–0 (c) amended.....45775
1.148–1 (e)(1) and (2) revised .....45775
1.148–11 (j) added.....45777
1.167(a)–14 (b)(1), (e) and (2) revised; (3) added.....52990
1.167(a)–14T Added .....52991
1.168(d)–1 (d) heading and (b)(3)(ii) revised; (d) redesignated as (1); (2) added.....52991
1.168(d)–1T Added.....52991
1.168(k)–0T Added .....52991
1.168(k)–1T Added .....52992
1.169–3 (a) and (b)(2) revised; (g) added.....53004
1.169–3T Added.....53004
1.170A–6 (c)(2)(i)(E) and (c)(2)(ii)(D) revised .....40131
1.274–5 (j)(3) revised; (m) amended.....39011
1.274–5T (j) revised.....39011
1.280F–6T (a)(1) (d)(3) amended; (c)(3)(iii) revised; authority citation removed.....40130
1.280G–1 Added.....45750
1.301–1 (q) added.....54352
1.338–3 (c)(1)(i) amended.....40768
1.338(h)(10)–1 (c)(2), (3) and (4) redesignated as (c)(3), (4) and (5); new (c)(2) added.....40768
1.338(h)(10)–1T Added (temporary) .....40768
1.367(e)–2 (b)(2)(iii)(C)(*1*) amended; (d) revised .....39453
1.382–1 Amended .....38178
Corrected.....53219
1.382.10T Added (temporary).....38178
Corrected.....41417
Correctly designated.....53219
1.402(g)–2 Added .....40515
1.408–4 (c)(1) amended .....23588
1.408–11 Added.....23588
1.408A–5 amended.....23589
1.409(p)–1T Added (temporary).....42974
1.411(d)–6 Removed .....17281
1.414(v)–1 Added .....40515
1.417(e)–1 (b)(3)(i), (ii) introductory text and (C) revised; (b)(3)(iii) and (iv) redesignated as (b)(3)(viii) and (ix); new (b)(3)(iii) through (vii) added.....41909
1.419A(f)(6)–1 added.....42259
1.448–2T Revised .....52500
1.457–1 Revised.....41234
1.457–2 Revised.....41234
(k) introductory text, (4)(i) and (ii) corrected.....51446
1.457–3 Revised.....41234
1.457–4 Revised.....41234
(c)(1)(iv) *Examples 1* and *3* corrected .....51446
1.457–5 Added .....41240
(d) *Example 2* corrected.....51446
1.457–6 Added .....41240
(e)(2) corrected .....51446
1.457–7 Added .....41240
(i) *Example 1* corrected .....51447
1.457–8 Added .....41240
(b)(2) corrected.....51447
1.457–9 Added .....41240
(a) corrected.....51447
1.457–10 Added.....41240
(a)(2) and (b) corrected .....51447

## CHANGES APRIL 1, 2003 THROUGH SEPTEMBER 30, 2003

### TITLE 26 Chapter I—Con.

1.457–11 Added ..... 41240
1.457–12 Added ..... 41240
1.482–0 Amended ..... 51177
1.482–1 (a)(1), (b)(2)(i) and (c)(1) amended; (j)(5) added ..... 51177
1.482–5 (c)(2)(iv) amended ..... 51177
1.482–7 (a)(3) redesignated as (a)(4); (d)(2) redesignated as (d)(3); new (a)(3), (d)(2) and (j)(2)(i)(F) added; (j)(2)(i)(D) and (E) amended; (k) revised ..... 51177
1.752–6T Added ..... 37416
1.755–1 (a), (b)(4)(ii)*Example*, (5) heading, (i) and (d) revised; (b)(3)(iii) redesignated as (b)(3)(iv); (b)(1)(i) heading, new (3)(iii) and (e) added; (b)(1)(i), (5)(iv) *Examples 1 and 2* and (c)(5) *Example* (i) amended ..... 34295
1.755–2T Removed ..... 34299
1.807–2 Added ..... 24350
1.811–3 Added ..... 24350
1.812–9 Added ..... 24350
1.817A–0 Added ..... 24350
1.817A–1 Added ..... 24350
1.833–0 Added ..... 51399
1.833–2 Added ..... 51406
1.833–3 Added ..... 51406
1.833–4 Added ..... 51406
1.833–5 Added ..... 51406
1.883–1 Revised ..... 51400
1.897–1 (p) amended ..... 46082
1.897–2 (g)(1)(i)(B), (g)(1)(i) concluding text, (iii) heading, (A), (B) heading, introductory text, concluding text, (C), (D), (2)(i)(B), (iii) heading, (A), (B) heading, introductory text, concluding text, (C), (D), (iv), (h)(2)(v) and (4)(ii) amended ..... 46083
1.897–3 (c) introductory text, (1) introductory text, (i), (d)(1), (2)(i), (f)(1) and (g)(1) amended; (h) added ..... 46083
1.897–5 Added ..... 46083
1.897–5T (d)(1)(iii)(F) revised ..... 46084
1.897–6T (a)(2) amended; (a)(5) and (7) *Examples 2* and *3* removed ..... 46084
1.1017–1 (b)(4) added ..... 42593
1.1017–1T Added ..... 42593
1.1060–1 (e)(2) revised ..... 34299
1.1361–1 (b)(1)(ii), (f), (h)(1)(ii), (iv), (3)(i)(B), (D), (ii)(A), (B), (j)(6)(iii)(C), (7)(ii), (k)(1) *Examples 2, 3, 4* and (k)(2)(i) revised; (j)(6)(iii)(D) and (k)(2)(ii) redesignated as (j)(6)(iii)(E) and (k)(2)(iii); new (j)(6)(iii)(D) and (k)(2)(ii) added ..... 42252
1.1400L(b)–1T Added ..... 53004
1.1402(a)–18 Added ..... 54352
1.1445–1 (c)(1), (2)(i)(B), (d)(1)(i), (ii), (2)(i), (iv)(B), (vi)(B), (f)(2) and (3)(i) amended; (g)(9) and (10) revised; (h) added ..... 46084
1.1445–2 (b)(2)(iii) redesignated as (b)(2)(iv); new (b)(2)(iii), (d)(2)(iii), (iv) and (e) added; new (b)(2)(iv)(B) revised; (d)(2)(i)(B), (3)(iii)(A)(*2*) and (*3*) amended ..... 46084
1.1445–3 (a), (b)(1), (f)(1), (2)(iii), (3)(i), (g) introductory text and (1) amended; (b)(2) revised; (b)(5), (6) and (h) added ..... 46085
1.1445–4 (c)(2) amended ..... 46086
1.1445–5 (e)(2) redesignated as (e)(3); (b)(2)(ii), (B), (C), (5)(i), (7), (c)(3)(v) and new (e)(3)(iii)(B) amended; (b)(8)(iii) and (e)(1)(ii) revised; new (e)(2) and (h) added ..... 46086
1.1445–6 Heading and (b)(3) revised; (a), (f)(1), (2)(iii), (f)(3)(i), (g) introductory text and (1) amended; (h) added ..... 46086
1.1445–9T Removed ..... 46087
1.1502–19 (b)(1), (h)(2) heading and (i) heading revised; (h)(2)(ii) redesignated as (h)(2)(iii); new (h)(2)(ii) added ..... 52490
1.1502–19T Added ..... 52490
1.1502–20T (i)(5) redesignated as (i)(6); (i)(3)(viii) and new (i)(5) added ..... 24353
1.1502–21 (h)(6) and (7) redesignated as (h)(7) and (8); (b)(2)(iv), (c)(2)(vii) and new (h)(8) revised; new (h)(6) added ..... 52491
1.1502–21T (b)(2) through (3)(iv) corrected ..... 16430

## CHANGES APRIL 1, 2003 THROUGH SEPTEMBER 30, 2003


(b)(1) through (3)(ii)(B) and (c) through (h)(7) revised; (h)(8) added ....52491
1.1502–28T Added ....52492
1.1502–32 (b)(3)(ii)(C)(*1*) and (iii)(A) revised; (b)(4)(vii) and (h)(7) added; (b)(5)(ii) *Example 4* amended ....52495
1.1502–32T (b)(4) through (4)(v) corrected ....16431
(b)(4)(vii) added ....24354
(b) introductory text through (3)(iii)(B), (4) introductory text through (iv) and (c) through (h)(5)(ii) revised; (h)(7) added ....52495
1.1502–35T (b)(3)(i)(C), (ii)(B), (6)(ii), (e) and (f)(1) corrected; (b)(3)(ii)(C) correctly designated as (b)(3)(ii)(D); new (b)(3)(ii)(C) correctly added ....16431
(b)(2)(ii)(B) corrected ....24880
(b)(3)(ii)(B) through (E) corrected ....33382
1.1503–2 (g)(2)(iv)(B)(*1*)(*ii*) removed; (g)(2)(iv)(B)(*1*)(*iii*), (*iv*), (*2*) introductory text and (*iii*) redesignated as new (g)(2)(iv)(B)(*1*)(*ii*), (*iii*), (*3*) introductory text and (*iii*); (g)(2)(iv)(B)(*1*) introductory text, (*i*) introductory text and (*iii*) revised; new (g)(2)(iv)(B)(*2*) and (D) added; (h)(1) amended ....44617
1.6038–3 (j) and (l) revised ....39012
1.6038–3T Removed ....39013
1.6081–1T Removed ....34798
1.6081–8T Added ....34798
1.6081–9T Added ....34799
1.6107–2T Added ....20069
1.6695–1 (b) revised ....20069
1.6695–1T Added ....20069
1.7872–15 Added ....54352
20.2055–2 (e)(2)(vi)(f), and (vii)(e) revised; (f)(2)(iv) *Example (4)* removed ....40131
20.2207A–1 (a)(2) amended ....42594
(b) added ....42595
25.2519–1 (c)(1) amended; (c)(4) heading revised; (c)(4) text added; (g) introductory text revised ....42595
25.2522(c)–3 (c)(2)(vi)(*f*) and (vii)(*e*) revised; (d)(2)(iv) *Example (4)* removed ....40132
31.3121(a)–1 (k) added ....54361
31.3231(e)–1 (a)(6) added ....54361
31.3306(b)–1 (l) added ....54361
31.3401(a)–1 (b)(15) added ....54361
31.3406(d)–5 (d)(2)(ii), and (g)(4) revised ....22595
31.6011(a)–5 (b) revised ....34799
31.6051–1 (d)(2)(i)(*c*) amended ....34799
31.6051–2 (c) amended ....34799
31.6081(a)–1 (a)(2) removed; (a)(3) redesignated as (2); new (a)(2)(i) revised ....34799
31.6081(a)–1T Added ....34799
40.6302(c)–3 (d) amended ....15941
48.4041–21 (b)(1)(i) amended ....15941
48.4081–1 (b) and (c)(2)(i) amended ....15941
48.4081–3 (g)(2) and (3) revised ....15941
48.6427–8 (d) introductory text amended ....15942
49.4291–1 Amended ....15942
54 Authority citation revised ....17281
54.4980F–1 Added ....17281
300.0 (b)(3) added; (c) revised ....48787
300.3 Added ....48787
301 Technical correction ....24644
Authority citation amended ....33857, 40769, 41075
301.6103(c)–1 Added ....22598
301.6103(c)–1T Removed ....22600
301.6103(j)(5)–1 Removed ....33857
301.6103(j)(5)–1T Added ....33857
301.6103(k)(6)–1 Removed ....41075
301.6103(k)(6)–1T Added ....41075
(a)(1)(v) and (c)(1) corrected ....55436
301.6104(a)–6 (d) amended ....40769
301.6104(b)–1 (d)(4) amended ....40769
301.6104(d)–1 (d)(3)(i) amended ....40769
301.6109–1 (b)(2)(v), (vi) and (c) amended; (b)(2)(vii) added ....46087
301.6724–1 (f)(1)(ii), (5)(vi), (g)(1), and (k) *Examples 3, 5, 6* and *7* amended; (f)(2), and (3) revised ....22595
301.7430–1 (f) corrected ....16351
602 Technical correction ....24644
602.101 (b) table corrected (OMB numbers) ....15943, 52463, 54660
(b) table amended (OMB numbers) ....17291, 22600, 34299, 34799, 39013, 41073, 41250, 41911, 42267, 44618, 45772, 46087, 51179, 51417, 52508, 54361

## CHANGES APRIL 1, 2003 THROUGH SEPTEMBER 30, 2003

### TITLE 26

*Proposed Rules:*

1 .....15801, 16462, 17002, 17759, 20089, 23632, 23931, 24404, 24405, 24406, 24898, 24903, 25310, 25845, 27493, 34344, 34874, 34875, 37434, 38247, 39498, 40218, 40224, 40579, 40581, 40583, 40848, 41087, 42476, 42562, 43047, 43055, 43058, 43059, 44499, 44904, 46516, 46983, 48331, 50087, 50734, 51749, 51944, 52466, 52542—52546, 52986, 53008, 53448, 53926, 54062, 54876
14a.....34344, 50734
25 .....34875
31 .....34875,42329, 53448
49.....15690, 35828
53 .....34875
54 .....24406
55 .....34875
156.....34875
157.....32698
301.....33887, 39498, 40849, 40850, 40857, 41089, 41090, 44905, 49729, 52466, 53687
602 .....24406, 32698

### TITLE 27—ALCOHOL, TOBACCO PRODUCTS AND FIREARMS

#### Chapter I—Bureau of Alcohol, Tobacco and Firearms, Department of the Treasury (Parts 1—299)

4.21 (h)(2) introductory text revised .....39455
4.22 (b)(5) revised .....39455
4.25 Removed; new 4.25 redesignated from 4.25a .....39455
4.25a Redesignated as 4.25.....39455
4.30 (a) amended .....39455
4.35 Removed; new 4.35 redesignated from 4.35a .....39455
4.35a Redesignated as 4.35.....39455
4.72 Removed; new 4.72 redesignated from 4.73 .....39455
4.73 Redesignated as 4.72.....39455
9.128 Added .....39835
40.203 Removed .....43295
275.37 Removed .....43295

#### Chapter II—Bureau of Alcohol, Tobacco, Firearms and Explosives, Department of Justice (Parts 400—End)

555.103 (b)(2)(ii) amended; (b)(3) revised; interim.....53513
555.105 (b)(6)(iii) and (iv) revised; interim .....53513

*Proposed Rules:*

1.....44689
4 .....24903, 39500
5 .....249030
7 .....24903, 32698
9 .....20090, 25851, 38248, 38251, 48839, 52875, 54696
13 .....24903
24 .....39500
25 .....32698
73 .....17760
252.....55281
555.....37109

## CHANGES JULY 1, 2003 THROUGH SEPTEMBER 30, 2003

# TITLE 28—JUDICIAL ADMINISTRATION

## Chapter I—Department of Justice (Parts 0—299)

2.9 Amended ....41528
2.13 (c) revised ....41528
2.14 (a)(1) introductory text, (ii) and (iii) revised; (a)(2)(iii), (a)(4)(ii), (b)(4)(ii) amended .... 41529
2.17 (a) revised ....41529
2.20 Clause amended ....41529
2.21 (c) amended....41529
2.24 Revised ....41529
2.26 Revised; interim ....41699
2.27 (a) revised ....41530
2.28 (a) revised ....41529
2.29 (b) amended ....41530
2.33 (c) amended....41530
2.34 (a), (c) and (e) amended....41530
2.36 Amended ....41530
2.40 Revised; interim ....41699
2.43 (d) amended ....41530
2.49 (b) and (c) revised; (d) and (e) redesignated as (e) and (f); new (d) added ....41530
2.52 (a)(1)(iii) amended....41530
2.64 (b)(3), (c)(2) and (6) amended .... 41530
2.65 (i) amended ....41530
2.70 (a) through (e) amended....41530
2.72 (b) revised; (c) and (d) removed; (e) through (h) redesignated as new (c) through (f) ....41530
2.73 (a) amended ....41530
2.76 Amended ....41530
2.77 (g)(1) and (2) amended....41530
2.78 (e), (g)(1) and (2) amended .... 41530
2.79 Amended ....41531
2.85 Revised; interim ....41700
2.91 (a) amended ....41531
2.92 (a) amended ....41531
2.98 (e) amended....41531
2.100 (d)(2) amended ....41531
2.102 (d) revised....41531
2.105 (b), (d) and (e) amended....41531
2.106 (a) revised; (c) amended....41531
2.107 (a) amended ....41531
2.200—2.220 (Subpart D) Revised; interim ....41700
42.101—42.112 (Subpart C) Authority citation revised....51363
42.102 (d) revised ....51363
(f) and (g) amended....51364
42.103 Introductory text amended....51364
42.104 (b)(1) introductory text amended; (b)(4) revised....51364
42.105 (a)(1), (2) and (d) introductory text amended; (b), (c)(2) and (d) heading revised ....51364
42.106 (b) and (d) amended....51364
42.109 (e) amended....51364
42.110 (f) amended ....51364
42.501—42.540 (Subpart G) Heading revised....51364
42.501 Amended ....51365
42.502 Amended ....51365
42.503 (a), (b)(1) introductory text, (i), (ii), (iv), (vi), (2) through (6), (c), (d) and (f) amended ....51365
42.504 (a) and (b) amended....51365
42.505 (a), (b) and (f)(1) amended .... 51365
42.510 (a)(1), (2), (3) and (b)(7) amended ....51365
42.511 (a), (c) introductory text and (1) amended....51365
42.520 Undesignated center heading amended ....51364
Amended ....51365
42.521 (a) heading revised; (a) amended ....51364
(b), (d)(1) and (3) amended ....51365
42.530 (a), (b) and (c) amended ....51365
42.540 (h) revised....51364
(i) amended....51365
42.501—42.540 (Subpart G) Appendix A amended....51365
42.700—42.799 (Subpart I) Heading revised....51366
42.701 (b) amended ....51366
42.702 Amended ....51366
42.710 (b) amended ....51366
42.712 (a)(2), (b)(2) and (c) amended....51366
42.713 (b) amended ....51366
42.714 Amended ....51366
42.720 Amended ....51366
42.724 (b) amended ....51366
42.725 Amended ....51366
42.733 (b)(1)(i)(A), (2) and (3) amended ....51366

## CHANGES JULY 1, 2003 THROUGH SEPTEMBER 30, 2003

### TITLE 28

### Chapter V—Bureau of Prisons, Department of Justice (Parts 500—599)

549 Authority citation revised.....47849
549.30—549.31 (Subpart B) Added ..... 47849

*Proposed Rules:*

16 .....47519
31 .....56410
33 .....56410
38 .....56410
90 .....56410
91 .....56410
93 .....56410
522.....46138

## TITLE 29—LABOR

### Chapter I—National Labor Relations Board (Parts 100—199)

31.2 (g) revised .....51366
(f) and (h) amended .....51367
31.3 (d)(1) heading revised.....51366
(b)(1) introductory text and (d) introductory text amended ..... 51367
31.5 (b) and (d) amended.....51367
31.6 (a)(1), (2) and (b) introductory text amended; (b) heading revised.....51367
(b) table corrected.....54268
31.9 (e) amended.....51367
31.10 (e) amended .....51367
31.12 (a) amended .....51367
32 Heading revised .....51367
32.1 Amended .....51368
32.2 (a) revised .....51367
32.3 Amended .....51367, 51368
32.4 (c) heading revised.....51367
(a), (b)(1)(v), (2), (3), (4)(ii), (5)(i), (6), (7)(i), (c) and (d) amended .....51368
32.5 (d) revised .....51367
(a) and (b)(3) amended .....51368
32.6 (a)(3)(i) and (ii) amended.....51368
32.8 (a) amended .....51368
32.10 (a) amended.....51368
32.12—32.17 (Subpart B) Heading revised.....51368
32.12 (a)(1), (3) and (b)(8) amended.....51368
32.13 (a), (b) introductory text, (1), (2) and (d) amended .....51368
32.15 (c)(1) amended .....51368
32.17 (a) amended.....51368
32.26—32.28 (Subpart C) Heading revised.....51368
32.27 Heading revised; (a), (b)(1), (2), (c) and (e)(3) amended.....51368
32.44 (b) amended.....51368
32.46 (c)(2) amended .....51368
32.47 (c) amended .....51368
102.19 (a) revised .....39837

### Chapter V—Wage and Hour Division, Department of Labor (Parts 500—899)

697.2 Revised.....46950
697.4 Revised.....46951

### Chapter XVII—Occupational Safety and Health Administration, Department of Labor (Parts 1900—1999)

1952 Authority citation revised ..... 43460
1952.250—1952.256 (Subpart S) Removed.....43460
1956 Authority citation revised ..... 43460
1956.70—1956.74 (Subpart H) Added .....43460

### Chapter XL—Pension Benefit Guaranty Corporation (Parts 4000—4999)

4022 Appendices B and C amended.....41715
Appendix B amended; Appendix C table amended.....48788
Appendix B amended .....53881
Appendix C amended .....53881
4044 Appendix B amended.....41715, 48788, 53881

*Proposed Rules:*

35 .....41512
37 .....56386
917.....41980
1200—1299 (Ch. X) .....46983
1625.....41542
1627 .....41542
1910 .....53311
1915 .....53311
1917 .....54298
1918 .....54298

## CHANGES JULY 1, 2003 THROUGH SEPTEMBER 30, 2003

1926 .....39877, 39880, 48843, 53311, 53927

## TITLE 30—MINERAL RESOURCES

### Chapter I—Mine Safety and Health Administration, Department of Labor (Parts 1—199)

48.8 (b)(4) revised .....53049
75.362 (d)(2) amended; (d)(3) added .....40138
75.1500—75.1501 (Subpart P) Heading revised .....53049
75.1501 Revised .....53049
75.1502 Revised .....53050

### Chapter II—Minerals Management Service, Department of the Interior (Parts 200—299)

250.114 (c) revised .....43298
250.198 (e) table amended .....43298
250.803 (b)(9)(v) revised .....43298
250.912 (a) correctly revised .....41078
Corrected .....41861
250.1629 (b)(4)(v) revised .....43298

### Chapter VII—Office of Surface Mining Reclamation and Enforcement, Department of the Interior (Parts 700—999)

913.15 Table amended .....40141
917.12 (e) added .....42274
917.15 (a) table amended .....42274
917.16 (g) removed .....41913
(d)(4) removed .....42274
(d)(2) removed .....42277
920.15 Table amended .....42281
925.17 Added .....50948
925.18 Added .....50949
925.19 Added .....50949
926.15 Table amended .....46477
926.16 (e)(9) removed; (m) added .....46477
934.15 Table amended .....40147
938.12 (b) added .....40154
938.15 Table amended .....40154, 48798
938.16 (fff) removed .....51449
943.15 Table amended .....40157
946.15 Table amended .....53294
948.12 (g) added .....40167
948.15 Table amended .....40167
948.16 (nnn), (ooo), (qqqq) removed; (sss) revised .....40167

*Proposed Rules:*

57 .....48668, 51206, 52151
70 .....39881
72 .....47886
75 .....39881
90 .....39881
206 .....50087, 55556
210 .....50087, 55556
250 .....40585, 41090, 44909, 44910
254 .....40585, 44909, 44910
917 .....41980
925 .....50950
934 .....40225
935 .....43063
938 .....55106, 55134
943 .....48844
946 .....40227
948 .....44910

## TITLE 31—MONEY AND FINANCE: TREASURY

### Subtitle A—Office of the Secretary of the Treasury (Parts 0—50)

1.1 (a)(1)(i)(k) and (2) revised; (a)(1)(xiii) added .....55310
1.1—1.7 (Subpart A) Appendix M added .....55310
1.20 (a)(11) revised; (m) and concluding text amended .....55311
1.36 (c)(1)(i), (e)(1) and (g)(1)(i) amended; (c)(1)(xiii), (g)(1)(xiii) and (m)(1)(xiii) added; (c)(2), (g)(2) and (m)(2) revised .....55311
1.20—1.36 (Subpart C) Appendix N added .....55311
50.2 Added .....41264
50.5 (c), (d)(1), (f)(1) and (l) revised .....41264
(d) introductory text, (1) and (3) revised .....48281
50.8 Added .....41266
50.9 Added .....41266

### Chapter II—Fiscal Service, Department of the Treasury (Parts 200—399)

348 Added .....41267

## CHANGES JULY 1, 2003 THROUGH SEPTEMBER 30, 2003

### TITLE 31

### Chapter V—Office of Foreign Assets Control, Department of the Treasury (Parts 500—599)

500.501 Added; interim .....53641
500.701 Revised; interim.....53641
500.702 Removed; interim.....53641
500.703 Removed; interim.....53641
500.704 Removed; interim.....53641
500.705 Removed; interim.....53641
500.706 Removed; interim.....53641
500.707 Removed; interim.....53641
500.708 Removed; interim.....53641
500.709 Removed; interim.....53641
500.710 Removed; interim.....53641
500.711 Removed; interim.....53641
500.712 Removed; interim.....53641
500.713 Removed; interim.....53641
500.714 Removed; interim.....53641
500.715 Removed; interim.....53641
500.716 Removed; interim.....53641
500.717 Removed; interim.....53641
500.718 Removed; interim.....53641
500.801 Amended; interim .....53641
501 Heading and authority citation revised; interim .....53641
501.700—501.747 (Subpart D) Added; interim .....53642
501.801—501.808 (Subpart D) Redesignated as Subpart E; interim .....53642
501.901 (Subpart E) Redesignated as Subpart F; interim.....53642
505.30 Amended; interim.....53657
505.50 Amended; interim.....53657
505.60 Amended; interim.....53657
515.501 Added; interim .....53657
515.701 Revised; interim.....53657
515.702 Removed; interim.....53657
515.703 Removed; interim.....53657
515.704 Removed; interim.....53657
515.705 Removed; interim.....53657
515.706 Removed; interim.....53657
515.707 Removed; interim.....53657
515.708 Removed; interim.....53657
515.709 Removed; interim.....53657
515.710 Removed; interim.....53657
515.711 Removed; interim.....53657
515.712 Removed; interim.....53657
515.713 Removed; interim.....53657
515.714 Removed; interim.....53657
515.715 Removed; interim.....53657
515.716 Removed; interim.....53657
515.717 Removed; interim.....53657
515.718 Removed; interim.....53657
515.801 Amended; interim .....53657
535.501 Added; interim .....53657
535.801 Amended; interim .....53657
536 Authority citation revised.....53657
536.100 Added; interim .....53657
536.801 Amended; interim .....53657
537 Authority citation revised.....53657
537.501 Revised; interim.....53658
537.801 Revised; interim.....53658
538.500 Added; interim .....53658
538.801 Amended; interim .....53658
539.501 Amended; interim .....53658
539.801 Amended; interim .....53658
540.500 Added; interim .....53658
540.801 Amended; interim .....53658
545.500 Added; interim .....53658
545.801 Amended; interim .....53658
550.500 Added; interim .....53658
550.801 Amended; interim .....53658
560.500 Added; interim .....53659
560.801 Amended; interim .....53659
575 Authority citation revised.....53659
575.500 Added; interim .....53659
575.801 Amended; interim .....53659
585 Authority citation revised.....53659
585.500 Added; interim .....53659
585.801 Amended; interim .....53659
586 Authority citation revised.....53659
586.501 Amended; interim .....53659
586.801 Amended; interim .....53659
587 Authority citation revised.....53659
587.501 Amended; interim .....53659
587.801 Amended; interim .....53659
588 Authority citation revised.....53659
588.501 Amended; interim .....53659
588.801 Amended; interim .....53659
590 Authority citation revised.....53659
590.501 Amended; interim .....53659
590.801 Amended; interim .....53660
591 Heading and authority citation revised .....45779
Authority citation revised .....53660
591.201 Revised.....45779
591.202 Removed.....45779
591.301 Removed.....45779
591.302 Revised.....45779
591.307 Revised.....45779
591.308 Revised.....45779
591.404 Revised.....45779
591.405 Revised.....45779
591.406 Revised.....45779
591.501 Amended; interim .....53660
591.801 Amended; interim .....53660
592 Added.....45779
594 Authority citation revised.....53660
594.501 Revised; interim.....53660
594.801 Revised; interim.....53660

## CHANGES JULY 1, 2003 THROUGH SEPTEMBER 30, 2003

595.500 Added; interim .....53660
595.801 Amended; interim .....53660
596.500 Added; interim .....53660
596.801 Amended; interim .....53660
597 Revised; interim .....53660
597.500 Added; interim .....53660
597.801 Amended; interim .....53660
598.501 Amended; interim .....53660
598.801 Amended; interim .....53660

*Proposed Rules:*

1.....55016
103 .....39039, 55335
210.....50672
500.....53662
501.....53662
505.....53662
515.....53662
535.....53662
536.....53662
537.....53662
538.....53662
539.....53662
540.....53662
545.....53662
550.....53662
560.....53662
575.....53662
585.....53662
586.....53662
587.....53662
588.....53662
590.....53662
591.....53662
594.....53662
595.....53662
596.....53662
597.....53662
598.....53662

## TITLE 32—NATIONAL DEFENSE

### Chapter I—Office of the Secretary of Defense (Parts 1—399)

9 Added .....39374
10 Added .....39380
11 Added .....39381
12 Added .....39388
13 Added .....39389
14 Added .....39392
15 Added .....39395
16 Added .....39396
17 Added .....39397
21 Revised.....47153
22.105 Amended .....47160
22.210 (a)(1) amended.....47160
22.220 (a)(1) amended.....47160
22.605 (b) amended .....47160
32.4 (a) and (c)(2) amended.....47160
32.11 (a)(2) amended .....47160
34.2 Amended .....47160
34.3 (a) and (c) amended.....47160
37 Added .....47160
199.2 (b) amended; interim.....44880
199.4 (a)(9) introductory text, (i)(B), (iv), (e)(16)(i) and (ii) revised; (a)(9)(i)(C) and (10) removed; (a)(9)(vii) added; interim .....44880
(f)(2)(i)(H) added; interim .....44883
199.7 (a)(7)(i) revised; interim .....44881
199.15 (b)(4)(i) revised; (b)(4)(ii)(D) added; interim .....44881
199.17 (n)(2)(ii) revised; interim .....44881
(g)(3), (o) introductory text and (2) revised; interim .....44883
199.23 Added; interim.....43300

### Chapter VI—Department of the Navy (Parts 700—799)

701.118 (n) revised .....43460

### Chapter XX—Information Security Oversight Office, National Archives and Records Administration (Parts 2000—2099)

2001 Revised.....55168
2004 Removed.....55186

*Proposed Rules:*

179.....50900, 53430, 53532
199 .....46526, 49732, 51705, 52722
806b .....51958, 55337

## TITLE 33—NAVIGATION AND NAVIGABLE WATERS

### Chapter I—Coast Guard, Department of Homeland Security (Parts 1—199)

2 Revised .....42598
26 Authority citation revised.....39364, 42601
Authority citation correctly revised.....41914
Policy statement.....55826
26.02 Amended .....42601

## CHANGES JULY 1, 2003 THROUGH SEPTEMBER 30, 2003

### TITLE 33 Chapter I—Con.


26.03 (f) amended; table removed; interim ....39364
62 Authority citation revised ....42601
62.3 (g) revised ....42601
64 Authority citation revised ....42601
64.06 Amended ....42601
95 Authority citation revised ....42601
95.010 Amended ....42601
100 Authority citation revised ....42602
Temporary regulations list ....47237
100.05 (e) added ....42602
100.35–T05–101 Added (temporary) ....44886
100.35–T05–107 Added (temporary) ....48555
100.35–T05–124 Added (temporary) ....54664
100.35–T05–129 Added (temporary) ....54662
100.35–T07–098 Added (temporary) ....46088
100.114 Implementation (temporary) ....40167
100.508 Implementation (temporary) ....51906
100.515 Implementation (temporary) ....44884
100.T09–208 Added (temporary) ....42284
101—102 (Subchapter H) Added; eff. to 11–25–03; interim ....39278
101 Authority citation correctly revised ....41914
103 Added; eff. to 11–25–03; interim ....39290
Authority citation correctly revised ....41915
104 Added; eff. to 11–25–03; interim ....39302
Authority citation correctly revised ....41915
104.415 (a)(2) corrected ....41915
105 Added; eff. to 11–25–03; interim ....39322
Authority citation correctly revised ....41916
105.130 Corrected ....41916
105.410 (d) corrected ....41916
106 Added; eff. to 11–25–03; interim ....39345
Authority citation correctly revised ....41917
106.205 (c)(4) correctly revised; (c)(5) corrected ....41917
106.215 (a) correctly revised ....41917
106.235 (b) corrected ....41917
106.240 (b) corrected ....41917
106.250 (d) corrected ....41917
106.260 (a)(1) and (e)(7) corrected ....41917
106.275 (a)(2)(i) corrected ....41917
106.280 (e) corrected ....41917
106.305 (c)(2)(v) and (d)(1)(iv) corrected ....41917
106.405 (a) introductory text and (1) corrected ....41917
110.4 Added ....44888
110.132 (a)(1), (b)(1) and (2) revised; (a)(3) removed ....44888
110.205 (a)(1) and (2) suspended (temporary) ....42284
117 Temporary drawbridge operations regulations ....41716, 41917, 47852, 56173
117.163 Suspended (temporary) ....51180
117.258 Added ....43306
117.261 (hh) suspended; (uu) added (temporary) ....41919
(ff) suspended; (uu) added (temporary) ....45785
(m) added (temporary) ....47851
117.301 Suspended (temporary) ....54808
117.302 Added (temporary) ....54808
117.325 (a) suspended; (d) added (temporary) ....47463
117.501 (b) revised ....55006
117.647 (b) suspended; (e) and (f) added (temporary) ....41921
117.755 (a) revised ....43304
117.799 (g) suspended; (j) added (temporary) ....43307
117.855 Suspended (temporary) ....42284
117.856 Added (temporary) ....42284
117.1051 (e)(2)(i) revised; (e)(3) removed ....53051
117.T164 Added (temporary) ....51180
117.T395 Added (temporary) ....53515
120 Authority citation revised ....42602
120.110 Amended ....42602
126 Heading revised ....55440
126.01 Removed ....55440
126.05 Removed ....55440
126.07 Removed ....55440
126.09 Removed ....55440
126.10 Removed ....55440
126.1 Added ....55440
126.3 Added ....55440
126.5 Added ....55441
126.12 Added ....55441
126.15 Revised (OMB number pending in part) ....55441
126.27 (b) introductory text, (1), (2), (3), (7) and (d) through (i)

## CHANGES JULY 1, 2003 THROUGH SEPTEMBER 30, 2003


revised; (b)(8) removed; (j) through (i) added....55442
126.30 Added....55442
147.827 Added....55445
160 Authority citation revised....39313
Authority citation correctly revised....41915
160.203 (f) added; interim....39313
160.206 (a) table amended; interim....39313
161 Authority citation revised....39364
Authority citation correctly revised....41914
Policy statement....55826
161.2 Amended; interim....39364
161.12 (a)(1), (b), (b) table, and (c) redesignated as (b), (c), (c) table, and (d); new (c) revised; new (c) table amended; interim....39364
161.15 (a) and (b) amended; interim....39366
161.16 Introductory text revised; interim....39366
161.17 Revised; interim....39366
161.18 (a), (b) and (c) amended; (d) redesignated as (e); new (d) added; interim....39366
161.20 (a) and (c) amended; note removed; interim....39366
161.21 Revised; interim....39366
161.23 (b)(1) amended; (c) and note removed; interim....39367
161.25—161.60 (Subpart C) Heading revised; interim....39367
164 Authority citation revised....39367
Authority citation correctly revised....41914
Policy statement....55826
164.01 (a) and (c) amended; (d) added; interim....39367
164.02 (a) amended; interim....39367
164.03 (b) amended; interim....39367
164.43 Heading revised; (a) amended; inteirm....39367
164.46 Added; interim....39367
(a)(2) corrected....41914
165 Authority citation revised....39314, 39368, 42602, 47854, 47856, 50713
Corrected....40024
Authority citation correctly revised....41914, 41915
Temporary regulations list....47237
Policy statement....55826
165.9 Added....42602
165.153 Added....48802
165.154 Added....48803
165.500 Added....43311
165.760 Added....52342
165.764 Added....47854
165.907 Implementation (temporary)....43926
165.909 Implementation (temporary)....40770, 47245
165.918 Implementation (temporary)....41922, 47465
165.1315 Implementation (temporary)....44209
165.1316 Added (temporary)....42290
Implementation (temporary)....43926
165.1318 Added....53679
165.1704 (c)(6) amended; interim....39368
165.T01–023 Added (temporary)....40172
165.T01–050 Added (temporary)....40176
165.T01–053 Added (temporary)....39015
165.T01–069 Added (temporary)....40174
165.T05–072 Added (temporary)....41722
165.T05–073 Added (temporary)....41718
165.T05–074 Added (temporary)....41724
165.T05–102 Added (temporary)....45165
165.T05–103 Added (temporary)....45167
165.T05–117 Added (temporary)....48285
165.T05–122 Added (temporary)....52100
165.T07–079 Added (temporary)....47856
165.T07–104 Added (temporary)....40771
165.T07–105 Added (temporary)....40177
165.T07–113 Added (temporary)....41082
165.T08–082 Added (temporary)....44620
165.T08–090 Revised (temporary)....49358
165.T09–204 Added (temporary)....41921
165.T09–206 Added (temporary)....41269
165.T09–207 Added (temporary)....42286
(a) removed (temporary)....44891
165.T09–222 Added (temporary)....41271
165.T09–224 Added (temporary)....47243
165.T09–227 Added (temporary)....47241
165.T09–228 Added (temporary)....40169
165.T09–229 Added (temporary)....40171
165.T09–230 Added (temporary)....39457
165.T09–232 Added (temporary)....41720
165.T09–235 Added (temporary)....41532
165.T09–245 Added (temporary)....43309
165.T09–246 Added (temporary)....47245
165.T09–249 Added (tenporary)....51454
165.T09–253 Added (temporary)....47465
165.T09–257 Added (temporary)....44892
165.T09–258 Added (temporary)....49706
165.T09–260 Added (temporary)....51452
165.T09–261 Added (temporary)....51451
165.T09–265 Added (temporary)....52098

## CHANGES JULY 1, 2003 THROUGH SEPTEMBER 30, 2003

### TITLE 33 Chapter I—Con.

165.T11–032 Revised ..... 41925
165.T11–033 Added (temporary) ..... 39016
165.T11–041 Added (temporary) ..... 39018
165.T11–043 Added (temporary) ..... 44460
165.T11–073 Added (temporary) ..... 43639
165.T11–75 Added (temporary) ..... 48557
165.T11–077 (f) revised (temporary) ..... 55448
165.T11–078 (f) revised (temporary) ..... 55314
165.T11–079 (b)(2) revised (temporary) ..... 40774
165.T11–091 Added (temporary) ..... 42288
165.T11–093 Added (temporary) ..... 50713
165.T13–014 Added (temporary) ..... 44890
165.T13–016 Added (temporary) ..... 48283
165.T13–017 Added (temporary) ..... 49361
165.T13–019 Added (temporary) ..... 52509
165.T17–019 Added (temporary) ..... 41080

*Proposed Rules:*

100 ..... 40615, 48846, 53533
110 ..... 39503, 45190
117 ..... 42331, 43066, 44506, 46139, 47520, 47522, 49393, 52722, 53079, 55020
147 ..... 40229, 55557
151 ..... 44691, 55559
165 ..... 40231, 40859, 41091, 41764, 41982, 41984, 43700, 44256, 44696, 44706, 46984, 47277, 53928, 53930, 53932, 53935, 54177, 54700
199 ..... 46526
326 ..... 50108

## TITLE 34—EDUCATION

### Chapter II—Office of Elementary and Secondary Education, Department of Education (Parts 200—299)

263 Revised ..... 43640
263.6 OMB number ..... 43643
263.7 OMB number ..... 43643
263.8 OMB number ..... 43643
263.9 OMB number ..... 43644
263.10 OMB number ..... 43644

*Proposed Rules:*

74 ..... 56418
75 ..... 56418
76 ..... 56418
80 ..... 56418
99 ..... 44420

## TITLE 35—PANAMA CANAL

**No amendments to 35 CFR have been published in the FEDERAL REGISTER since July 2, 2000.**

## TITLE 36—PARKS, FORESTS, AND PUBLIC PROPERTY

### Chapter I—National Park Service, Department of the Interior (Parts 1—199)

4.23 (a)(2) revised ..... 46279
7.11 Added ..... 50077
7.70 (g) added ..... 55465
7.89 Added; interim ..... 55317

### Chapter II—Forest Service, Department of Agriculture (Parts 200—299)

219.35 (d) revised; interim ..... 53297
242 Seasonal adjustments ..... 55006

### Chapter XII—National Archives and Records Administration (Parts 1200—1299)

1280 Authority citation revised ..... 53882
1280.1 (b) and (c) revised; (d) added ..... 53882
1280.32 (l) added ..... 53882
1280.34 Added ..... 53882
1280.36 Added ..... 53882
1280.62 Revised ..... 53680
1280.100 Revised ..... 53883

*Proposed Rules:*

1 ..... 51207
3 ..... 51207
7 ..... 43068, 47524, 51207, 51526
219 ..... 41864, 49395
242 ..... 49734
294 ..... 41864, 41865, 42473, 49395
800 ..... 55354

## CHANGES JULY 1, 2003 THROUGH SEPTEMBER 30, 2003

# TITLE 37—PATENTS, TRADEMARKS, AND COPYRIGHTS

## Chapter I—United States Patent and Trademark Office, Department of Commerce (Parts 1—199)

1.1 Heading, (a) introductory text and (4) revised; (a)(2) and (f) footnote removed ..... 48287
1.4 (a)(1), (2), (b), (d)(1) introductory text and (ii) revised; (d)(1)(iii) removed ..... 48287
1.5 Heading revised; (c) removed ..... 48288
1.6 (a)(4), (d)(7) and (8) removed; (d) introductory text, (3) and (4) revised ..... 48288
1.8 (a)(2)(ii) removed ..... 48288
1.10 (a)(1) revised ..... 48288
1.12 (a) revised ..... 48288
1.13 Revised ..... 48288
1.16 (a), (b), (d) and (f) through (i) revised ..... 41534
1.17 (a)(2) through (5), (b) through (e), (m), (r), (s) and (t) revised ..... 41534
1.18 (a), (b) and (c) revised ..... 41534
1.20 (e), (f) and (g) revised ..... 41534
1.22 Revised ..... 48288
1.26 (a) revised ..... 48289
1.492 (a)(1), (2) and (3), (a)(5), (b) and (d) revised ..... 41535
2 Authority citation revised ..... 48289
2.1 Removed ..... 48289
2.2 (c) through (f) added ..... 48289
(g) and (h) added ..... 55762
2.6 (b)(12) and (13) added ..... 48289
2.11 Revised ..... 55762
2.17 (a), (b) and (c) revised ..... 55762
2.18 Revised ..... 55762
2.19 Revised ..... 55762
2.21 (a) introductory text revised ..... 55762
2.33 (d)(1) revised; (e) added ..... 55762
2.34 (a) introductory text, (2), (4)(i)(A) and (b) revised; (a)(1)(v), (3)(iv) and (4)(iv) removed; (a)(5) added ..... 55763
2.35 Revised ..... 55763
2.37 Revised ..... 55763
2.47 (c) and (d) redesignated as (d) and (e); new (c) added ..... 55763
2.51 Revised ..... 55763
2.52 Revised ..... 55763
2.53 Added ..... 55764
2.54 Added ..... 55764
2.56 (d)(4) revised ..... 55764
2.65 (a) revised ..... 55764
2.66 (a)(2) revised ..... 55764
2.73 (a) revised ..... 55764
2.75 (c) added ..... 55765
2.84 Revised ..... 55765
2.88 (i)(3) revised ..... 55765
2.101 Revised ..... 55765
2.102 Revised ..... 55765
2.104 (a) revised ..... 55766
2.105 Revised ..... 55766
2.107 Revised ..... 55766
2.111 Revised ..... 55766
2.112 Revised ..... 55767
2.113 Revised ..... 55767
2.118 Revised ..... 55767
2.121 (d) revised ..... 55767
2.123 (f)(2) revised ..... 48289
(g)(1) revised ..... 55767
2.126 Added ..... 55767
2.127 (a) revised ..... 55768
2.128 (b) revised ..... 55768
2.130 Revised ..... 55768
2.131 Revised ..... 55768
2.142 (a) and (b)(2) revised ..... 55768
2.145 (b)(3), (c)(3) and (4) revised ..... 55769
2.146 (c) and (i) revised ..... 55769
2.151 Revised ..... 55769
2.161 (g)(2) revised; (g)(3) added ..... 55769
2.171 Revised ..... 55769
2.188 Undesignated center heading added ..... 48289
2.190 Added ..... 48289
2.191 Added ..... 48289
2.192 Added ..... 48289
2.193 Added ..... 48289
2.194 Added ..... 48289
2.195 Added ..... 48289
2.196 Added ..... 48289
2.197 Added ..... 48289
2.198 Added ..... 48289
2.200 Undesignated center heading and section added ..... 48292
2.201 Added ..... 48292
2.206 Undesignated center heading and section added ..... 48292
2.207 Added ..... 48292
2.208 Added ..... 48292
2.209 Added ..... 48292
7 Added ..... 55769

## CHANGES JULY 1, 2003 THROUGH SEPTEMBER 30, 2003

### TITLE 37

### Chapter II—Copyright Office, Library of Congress (Parts 200—299)

260 Heading revised ....39840
260.1 Revised ....39840
260.2 Heading, (a) and (b) revised; (c) redesignated as (e); new (c), (d) and (f) added; new (e)(1)(ii), (iii), (vi), (viii) and (2) amended ....39840
260.3 (b) amended; (c), (d) and (e) revised; (f) added ....39841
260.4 (a) and (b) amended; (d)(1) and (e) revised ....39841
260.5 (b) amended ....39841
260.6 (a), (b) and (c) revised; (f) and (g) amended ....39841
260.7 Amended ....39841

*Proposed Rules:*

1 ....53816
5 ....53816
263 ....50493

### TITLE 38—PENSIONS, BONUSES, AND VETERANS' RELIEF

### Chapter I—Department of Veterans Affairs (Parts 0—99)

1.631 Added; interim ....55319
3.27 (d) redesignated as (e); new (d) added; new (e) amended ....55467
3.309 (c) amended ....42603
3.350 (a) introductory text amended; (a)(7) and authority citation removed ....55467
3.802 (c) added ....55467
3.816 Added ....50970
4.71a Table amended ....51456
17.96 Revised; interim ....43929
18.2 Amended ....51369
18.3 (b)(1) introductory text amended ....51369
18.4 (a)(1), (b) introductory text and concluding text amended; (b) heading and (d) revised ....51369
18.6 (b) and (d) amended ....51369
18.9 (e) amended ....51369
18.10 (f) amended ....51369
18.12 (a) amended ....51369
18.13 (f) revised; (h) amended ....51369
18.401—18.461 (Subpart D) Heading and authority citation revised ....51370
18.402 Amended ....51370
18.403 (h)(1) amended; (m) added ....51370
18.404 (a), (b)(1)(v), (3), (4)(ii), (5)(i), (6), (c) and heading amended ....51370
18.405 (a) amended; (c) revised ....51370
18.406 (a)(3)(i), (ii) and (iii) amended ....51370
18.408 (a) amended ....51370
18.411 (a)(3) and (b)(8) amended ....51370
18.412 (a), (c) introductory text and (1) amended ....51370
18.421 Undesignated center heading amended ....51370
18.422 (a) heading revised; (a), (b), (c) and (e)(3) amended ....51370
18.431 Amended ....51370
18.433 (b)(2), (3), (c)(1), (2) and (4) amended ....51370
18.435 (a) and (b) introductory text amended ....51370
18.437 (a)(1), (b) and (c)(1) amended ....51370
18.438 Amended; heading revised ....51370
18.439 Heading revised; (a) and (c) amended ....51370
18.441 Amended ....51370
18.443 (a) and (d) amended ....51370
18.444 (a), (c) and (d)(1) amended ....51370
18.447 (a)(1) amended ....51370
18.451 Amended ....51370
18.454 Amended ....51370
18.501 Amended ....51372
18.503 (j), (k) and (l) redesignated as (k), (l) and (m); new (j) added ....51371
18.531 Amended ....51372
18.532 Amended ....51372
18.544 (a)(2) amended ....51372
18.546 (b) and (c)(2) amended ....51372
18.549 (b)(2) amended ....51372
18.501—18.550 (Subpart E) Appendix B amended ....51371
20.900 (c) revised ....53683
20.1405 (a)(2) redesignated as (a)(3); new (a)(2) added ....53682
21.7636 (a)(1),(2)(i) introductory text and table amended; (a)(3) revised ....42978

## CHANGES JULY 1, 2003 THROUGH SEPTEMBER 30, 2003

61.11 OMB number .....55468
61.15 OMB number .....55468
61.17 OMB number .....55468
61.20 OMB number .....55468
61.31 OMB number .....55468
61.41 OMB number .....55468
61.51 OMB number .....55468
61.55 OMB number .....55468
61.80 OMB number .....55468

*Proposed Rules:*

1.....54704
2.....54704
17.....44913
61.....56426
117.....44506

## TITLE 39—POSTAL SERVICE

### Chapter I—United States Postal Service (Parts 1—999)

111 Authority citation revised.....49362
111 DMM amended; incorporation by reference.....40776, 49396, 52102, 54665

### Chapter III—Postal Rate Commission (Parts 3000—3099)

3001.53 Revised.....48299
3001.54 (a)(1) revised.....48299
3001.63 Revised.....48299

*Proposed Rules:*

111 .....43989, 45192, 49396, 51750
224.....47527
261.....47527
262.....47527
263.....47527
264.....47527
265.....47527
266.....47527
267.....47527
268.....47527
3001 .....52546

## TITLE 40—PROTECTION OF ENVIRONMENT

### Chapter I—Environmental Protection Agency (Parts 0—1099)

7 Heading and authority citation revised.....51372
7.20 (a) amended .....51372
7.25 Amended .....51372
7.35 (a)(1) through (6), (b) and (c) amended .....51372
7.50 (a)(1), (3), (5), (b) and (e) amended .....51372
7.55 Amended .....51372
7.60 (a), (c)(8), (d) and (e) amended.....51373
7.65 (a) introductory text, (b), (c)(2), (d) and (e) amended; (b) heading revised .....51372
7.75 Introductory text and (a)(3) amended .....51372
7.85 (b) amended .....51372
7.95 (a) amended .....51372
7.130 (b)(4) amended .....51372
7 Appendix A amended .....51372
51 Policy statement.....44620
51.309 (b)(6) and (d)(5)(i) revised; (d)(ii) and (iii) removed; (d)(iv) redesignated as new (d)(ii) .....39846
52 State implementation plan determinations .....42172, 56180
Authority delegation notices .....52837
Policy statement.....44620
Technical correction .....45897
52.220 (c)(314) added.....40791
(c)(231)(i)(E) added.....47485
(c)(310)(i)(B)(*1*) added.....51183
(c)(308)(i)(C) added.....51185
(c)(285)(i)(E) added.....51187
(c)(315) added .....51190
(c)(316) added .....52512
(c)(282)(i)(A)(2) and (288)(i)(E) added .....52517
(c)(245)(i)(C)(*2*), (302)(i)(B)(*3*), (303)(i)(C)(*2*) and (315)(i)(B)(*2*) added .....54170
(c)(302)(i)(B)(*4*) added.....56176
(c)(317) added .....56184
52.320 (c)(99) added .....43325
52.349 (h) added .....43325
52.520 (e) table amended .....43325
(c) table amended .....47473
52.570 (c) table amended .....40789
(c) revised.....48559
52.726 (ff) added.....53891
52.770 (c)(162) added.....42980
52.920 (d) table amended .....41084
52.1070 (c)(181) added .....46489
52.1170 (c)(119) added .....52106
52.1220 (c)(64) added.....52109
(c)(29)(i)(A), (35)(i)(B) and (41)(i)(C) removed;

## CHANGES JULY 1, 2003 THROUGH SEPTEMBER 30, 2003

### TITLE 40 Chapter I—Con.


(c)(41)(i)(A) revised; (c)(63) added ....52113
52.1320 (c) table amended ....47468, 54368
52.1420 (b)(3) revised; (c) table amended ....40530
(c) table amended ....52694
52.1470 (c)(41) added ....52840
52.1570 (c)(73) added ....47482
Regulation at 68 FR 47482 withdrawn ....54163
52.1582 (d)(4),(h)(5), (h)(7)(iii) and (iv) removed; (i) added ....43464
52.1620 (e) table amended ....54676
52.1670 (c)(102) added ....42983
52.1770 (b) revised; (c) Table 3 amended ....40783
Regulation at 68 FR 33873 withdrawn ....46101
(b) and (c) Table 2 revised ....46480
(e) table amended ....53887
(c) Table 2 amended ....54166
(c) Table 1 amended ....54364
52.1870 (c)(128) added ....46099
52.2020 (c)(210) added ....46101
(c)(208) added ....46487
(c)(211) added ....48805
(c)(215) added ....53516
(c)(209) removed ....55469
52.2270 (e) table amended ....39460
(c) table amended ....44635, 56179
Regulation at 68 FR 44635 withdrawn ....53891
52.2420 (c) table amended ....40525
52.2450 (c) added ....40527
52.2520 (c)(56) added ....47476
(c)(54) added ....51464
52.2522 (d) removed ....51464
52.2526 Added ....51464
52.2570 (c)(108) added ....51911
(c)(109) added ....54163
60.593 (e) correctly revised; CFR correction ....46489
61.150 (a)(1)(iv) revised ....54793
61.156 Table 1 amended ....54793
62.650 Undesignated center heading and section added ....49364
62.1380 Undesignated center heading and section added ....54373
62.3840 Undesignated center heading and section added ....40533
62.4372 Undesignated center heading and section added ....48561
62.6630 Undesignated center heading and section added ....54374
62.7130 Undesignated center heading and section added ....49365
62.8630 Undesignated center heading and section added ....54374
62.8631 Added ....54374
62.8632 Added ....54374
62.9635 Regulation at 68 FR 37425 withdrawn ....49706
62.9636 Regulation at 68 FR 37425 withdrawn ....49706
62.9637 Regulation at 68 FR 37425 withdrawn ....49706
62.10380 Undesignated center heading and section added ....54374
62.11140 Undesignated center heading and section added ....54374
62.12630 Undesignated center heading and section added ....54374
63.99 (a)(33) added ....51194
63.863 (c)(1) revised ....46108
63.864 (a), (b), (c), (d)(1), (2), (e)(1) through (9), (f), (h), (i), (j)(5) and (6) removed ....42605
63.865 (a)(1) revised ....42605
63.867 (a)(3) revised ....42605
(a)(2) revised ....46108
63.9280—63.9375 (Subpart PPPP) Heading corrected ....51830
70 State operating permit approvals ....52517
70 Appendix A amended ....40531, 46491, 52695, 54172, 54369, 54377
71 Policy statement ....45167
73 Actions on petitions ....51194
80 Meetings ....39018
81 Attainment status determinations ....55008
81.305 Table amended ....40791
Table corrected ....47964
81.306 Table amended ....43325
81.311 Table amended ....55475
81.332 Table amended ....54677
81.339 Table amended ....53516
81.349 Table amended ....51464
82.3 Amended ....42891
82.4 (n) introductory text and (4) amended ....41927
(b) and (d) amended; (l)(5) added ....42891
(l)(5) added ....43936
Corrected ....52841
82.13 (a) and (f)(1) introductory text revised ....42891
82.1—82.13 (Subpart A) Appendix C revised ....43936
82.152 Amended ....43806

## CHANGES JULY 1, 2003 THROUGH SEPTEMBER 30, 2003

82.154 (g), (m) introductory text, (2) through (8) revised; (h) removed; (m)(9) redesignated as new (o) ....43806
82.156 (a)(1)(i), (2)(i) introductory text and (B) revised ....43807
82.158 (b)(2) through (6) redesignated as (b)(3) through (7); (a), (b) introductory text, (1) introductory text, new (4), (5), (7), (d) introductory text, (2) and (j)(1) revised; new (b)(2), (d)(3) and (n) added ....43807
82.160 (e) removed; (a), (b)(3) and (d) revised ....43808
82.161 (a)(1) and (e) revised ....43808
82.164 (g) revised ....43809
82.150—82.166 (Subpart F) Appendices B2 and D amended ....54678
82.169 Added ....43809
82 Appendix A amended; Appendix C revised ....42892
Appendix F amended ....42894
Appendix A revised ....43809
Appendix B redesignated as Appendix B1 and revised; Appendix B2 added ....43815
86.005–17 Regulation at 68 FR 35792 withdrawn in part ....48561
86.1806–05 Regulation at 68 FR 35792 withdrawn in part ....48561
94.2 Amended ....54960
94.8 (a)(2)(i) Table A–1 and (e) revised ....54960
94.9 (a)(1) revised ....54960
94.12 (f) redesignated as (h) ....54960
131.34 Added ....40442
136.3 (a) Table IA revised; (b) and (e) Table II amended ....43278
(a) Table IA, (b) and (e) Table II corrected ....54934
180 Technical correction ....48312
180.101—180.578 (Subpart C) Nomenclature change ....39431
180.113 Revised ....39437
180.116 Revised ....39437
180.133 Revised ....39438
180.143 Revised ....39438
180.149 Revised ....39438
180.179 Revised ....39438
180.180 Revised ....39439
180.202 Revised ....39439
180.208 Revised ....39439
180.210 Revised ....39439
180.212 Revised ....39439
180.228 Revised ....39439
180.232 Revised ....39439
180.238 Revised ....39439
180.241 Revised ....39440
180.245 Revised ....39440
180.257 Revised ....39440
180.284 (a) table and (b) table amended ....56195
180.288 Revised ....39440
180.309 Revised ....39440
180.311 Revised ....39440
180.312 Revised ....39441
180.316 Revised ....39441
180.318 Revised ....39441
180.344 Revised ....39441
180.360 Revised ....39441
180.364 Regulation at 68 FR 36475 corrected ....39461
180.368 (a)(2) table amended ....54834
180.371 (b) table amended ....43470
180.377 (b) table revised ....51484
180.380 (a) table amended ....56189
180.395 (a) table amended ....48312
180.412 (a) table amended; (b) text removed ....55869
180.414 (a) table amended; (c) removed ....55269
180.438 (b) table amended ....52362
180.442 (b) table amended ....52354
180.472 (a) table amended ....41272
180.473 Revised ....55849
180.488 Revised ....39441
180.491 (a)(3) table amended ....39430
180.493 (a) table amended ....55833
180.495 (a) table amended ....39430
(b) table amended ....46500
180.498 (a) redesignated as (a)(1); (a)(2) added; (b) table amended ....55280
180.500 Revised ....55484
180.503 (a) table amended; (e) removed ....41936
180.505 Revised ....40803
180.513 Added ....55527
180.516 (a) table amended ....39853
180.532 (a)(1) table amended ....54817
180.548 (a) table amended ....48302
180.553 (a) table amended ....55519
180.555 (a) table amended ....53304
180.565 (b) added ....51479
(a) table amended ....54394
180.568 (b) added ....51471
180.572 (a)(1) introductory text and (2) revised; (b) amended ....55502
180.578 (a)(1) table amended ....52352
180.587 Added ....39471

## CHANGES JULY 1, 2003 THROUGH SEPTEMBER 30, 2003

### TITLE 40 Chapter I—Con.

180.588 Added ....55858
180.589 Added ....44651
180.590 Added ....47253
180.591 Added ....54386
180.592 Added ....54827
180.593 Added ....55493
180.594 Added ....55512
180.595 Added ....54842
180.950 (e) table amended ....52700
180.1206 Revised ....41541
180.1208 Removed ....47253
180.1218 Revised ....55875
180.1228 Added ....40808
180.1242 Added ....40183
180.1243 Added ....44640
261 Regulation at 68 FR 32654 withdrawn ....43939
261.5 (j) amended ....44665
261 Appendix IX amended ....44656, 46955, 53520
271 State hazardous waste management program authorizations ....42607, 52127
Regulation at 68 FR 18126 withdrawn ....43326
272.1601 Added ....51487
272.1851 Revised ....51491
272 Appendix A amended ....51488, 51491
279.10 (i) revised ....44665
279.74 (b) revised ....44665
281 State underground storage tank program authorizations ....53520
300 Appendix B amended ....41273, 48320, 50717, 55882, 56196
355 Appendices A and B amended ....52984

*Proposed Rules:*

0—1099 (Ch. I) ....46535, 53687, 55563
19 ....39882, 45788
27 ....39882, 45788
30 ....43824, 54405
31 ....43824, 54405
33 ....43824, 54405
35 ....43824, 54405
40 ....43824, 54405
51 ....39888, 46536, 52373, 53081
52 ....39041, 39506, 40223, 40861, 40864, 40865, 40617, 41987, 42174, 42653, 42657, 43069, 43341, 43481, 44714, 44715, 46141, 46537, 47279, 47530—47533, 51219, 51220, 51544, 52152, 52154, 52155, 52555, 52724, 52879, 53937, 54179, 54181, 54182, 54186, 54190, 54194, 54195, 54406, 54705, 55917, 55920, 56219, 56220
55 ....44914
61 ....54794
62 ....40618, 48581, 49406, 54407
63 ....46142, 51220
68 ....45124
70 ....40617, 40871, 46538, 52724, 54195, 54406, 54407, 56220
81 ....42657, 43341, 44715, 48848, 51544, 54705, 55022
82 ....43991
87 ....56226
94 ....54961
136 ....41988
141 ....47640, 49548, 55023
142 ....47640, 49548, 55023
143 ....49548, 55023
180 ....41989
194 ....47887, 52724
228 ....53687
261 ....55206
271 ....42662, 45192, 52156
272 ....51545
300 ....44259, 44265, 44270, 48331, 49406, 50735, 51221, 55563
432 ....48472, 55925
437 ....53432

## TITLE 41—PUBLIC CONTRACTS AND PROPERTY MANAGEMENT

### Chapter 51—Committee for Purchase From People Who Are Blind or Severely Disabled (Parts 51-1—51-99)

51-3.2 (m) revised ....53685
51-4.3 (a) amended ....53685

### Chapter 60—Office of Federal Contract Compliance Programs, Equal Employment Opportunity, Department of Labor (Parts 60-1—60-999)

60.1 Authority citation revised ....56393
60-1.5 (a)(5) and (6) redesignated as (a)(6) and (7); new (a)(5) added ....56393

## CHANGES JULY 1, 2003 THROUGH SEPTEMBER 30, 2003

### Chapter 101—Federal Property Management Regulations (Parts 101-1—101-99)

101–6.201 Amended ....51373
101–6.203 (a), (b) and (c) amended ....51373
101–6.204–2 (a)(4) amended ....51373
101–6.204–3 Amended; heading revised ....51373
101–6.205–1 (a), (b) and (d) amended ....51373
101–6.205–2 Amended; heading revised ....51373
101–6.205–4 (b) revised; (c) amended ....51373
101–6.206 (b) and (d) amended ....51373
101–6.209–2 Amended ....51373
101–6.209–4 Amended ....51373
101–6.212–5 Amended ....51373
101–6.213–6 Amended ....51373
101–6.215–1 Introductory text amended ....51373
101–6.216 (f) revised; (h) and (i) amended ....51373
101–8 Heading revised ....51374
101–8.300 (b) amended ....51374
101–8.301 (f) added ....51374
101–8.302 Amended ....51374
101–8.303 (a)(5), (c), (d)(2), (f), (g) and (h) amended ....51374
101–8.305 (c) and (d)(8) amended ....51374
101–8.306 (a), (c) introductory text and (1) amended ....51374
101–8.309 Heading and (b) heading revised; (a), (b), (c) and (f)(3) amended ....51374
101–8.311 Heading and (b)(1) heading revised; (a) introductory text, (1), (b)(1) introductory text (iv), concluding text, (2) introductory text and (iii) amended ....51374
101–8.701 Amended ....51375
101–8.702 (a) amended ....51375
101–8.703 (k) redesignated as (l); new (k) added; (g)(2), (j) and (l) amended ....51375
101–8.709 Amended ....51375
101–8.710 Amended ....51375
101–8.711 Amended ....51375
101–8.712 (b) amended ....51375
101–8.718 (a) amended ....51375
101–8.720 (b) and (c)(2) amended ....51375
101–8.721 (e) amended ....51375
101–8.725 (b) amended ....51375
101–45 Revised ....51420

### Chapter 102—Federal Management Regulation (Parts 102-1—102-99)

102–38 Added ....51421
Table of contents corrected ....53219
102–38.175 Corrected ....53219
102–38.325 Corrected ....53219
102–192 Authority citation revised ....56112
102–192.50 (c) amended; interim ....56113

### Chapter 301—Travel Allowances (Parts 301-1—301-99)

301–11.18 Table revised ....51911

*Proposed Rules:*

51–3 ....45195
51–4 ....45195
105–55 ....41274, 42170
105–56 ....41093
105–57 ....41290
301–50 ....40618

## CHANGES OCTOBER 1, 2002 THROUGH SEPTEMBER 30, 2003

# TITLE 42—PUBLIC HEALTH

## Chapter I—Public Health Service, Department of Health and Human Services (Parts 1—199)

8.12 (h)(2) revised; interim ..... 27939
50.201—50.210 (Subpart B) Appendix amended ..... 12308
52 Clarification ..... **61805**
54 Added; eff. 10–30–03 ..... 56444
54a Added; eff. 10–30–03 ..... 56446
70 Authority citation revised ..... 17559
70.6 Revised; interim ..... 17559
71 Authority citation revised ..... 17559
71.32 Revised; interim ..... 17559
73 Added ..... **76896**
102 Added; interim ..... 51497

## Chapter IV—Centers for Medicare & Medicaid Services, Department of Health and Human Services (Parts 400—499)

403.744 (a)(1) revised; (c) added ..... 1385
405 Technical correction ..... **69146**
Technical correction ..... 6636, 22268
405.371 (c) revised ..... **66813**
405.502 (g) and (h) revised; interim ..... **76696**
409 Technical correction ..... 55882
409.20 (c) introductory text revised ..... 46070
(c)(3) revised; (c)(4) added ..... 50854
409.30 (b)(2) revised ..... 50854
409.31 (b)(2)(ii) revised; (b)(2)(iii) added ..... 50854
410 Policy statement ..... **67318**
Policy statement ..... 9567
Technical correction ..... 32400
410.37 (a)(1)(v) and (2) revised ..... **80040**
410.59 (c)(1)(ii)(C) revised; (c)(1)(ii)(D) and (E) added ..... **80040**
410.60 (c)(1)(ii)(C) revised; (c)(1)(ii)(D) and (E) added ..... **80041**
410.61 (d)(1)(iii) revised ..... **80041**
410.65 Heading, (a)(1), and (b) introductory text revised ..... **80041**
410.76 (b)(3) revised ..... **80041**
410.78 Heading, (b) introductory text and (1) revised; (f) added ..... **80041**
411 Technical correction ..... 55882
411.15 (p)(2)(xii) revised ..... 46070
411.54 (c) and (d) revised ..... 43942
411.354 Regulation at 66 FR 958 and 60155 effective date delayed ..... **70322**
(d)(1) eff. date delayed in part to 1–7–04 ..... 20347
412 Technical correction ..... 22268
Regulation at 68 FR 34122 corrected ..... 41860
412.4 (b), (c) and (d) revised; (f)(1) amended ..... 45469
412.20 (b) redesignated as (b)(1); (b)(2) added ..... 45698
412.22 (h)(3)(ii) revised ..... 10988
(h)(2) introductory text revised; (h)(6) added ..... 34162
(e)(5)(i) amended; (f) revised ..... 45469
(h)(2) introductory text revised; (h)(6) removed; (h)(7) added ..... 45698
412.23 (e)(3)(ii) and (iii) revised ..... 45469
412.25 (e)(4) introductory text amended ..... 45469
412.25 (e)(2) introductory text revised; (e)(5) added ..... 45698
412.29 (a)(2) revised ..... 45699
412.30 (b)(3) and (d)(2)(i) revised ..... 45699
412.84 (h) revised; (i), (j) and (k) redesignated as (j), (k) and (l); new (i) and (m) added; new (k) and (l) amended ..... 34515
412.87 (b)(3) revised ..... 45469
(b)(3) correctly designated ..... 47637
412.105 (a)(1) introductory text, (i), (f)(1)(v) and (vi) amended; (b) and (f)(1)(x) revised ..... 45470
412.106 (a)(1)(ii) and (b)(4)(i) revised ..... 45470
412.112 (d) added ..... 45470
412.116 (e) amended ..... 34515
(e) revised ..... 45470
412.230 (e)(2)(ii)(A) revised ..... 45470
412.278 (f)(2)(i) revised ..... 45471
412.503 Amended ..... 34162
412.523 (c)(3) and (d)(3) revised ..... 34162
412.525 (a) revised ..... 34163
(a)(4) revised ..... 34515
412.529 (c)(1) introductory text revised; (c)(4) redesignated as (c)(5) and amended; new (c)(4) added ..... 34163
(c)(5) revised ..... 34515
412.535 Revised ..... 34163
412.541 (d)(1) amended ..... 10988
412.602 Amended ..... 45699

NOTE: **Boldface page numbers indicate 2002 changes.**

## CHANGES OCTOBER 1, 2002 THROUGH SEPTEMBER 30, 2003

### TITLE 42 Chapter IV—Con.

412.604 (a)(2) introductory text revised ....45699
412.608 Revised ....45699
412.610 (c)(1)(i)(C) revised ....45699
412.614 (a) introductory text revised; (a)(3) and (e) added ....45699
412.624 (c), (d),(e)(1) and (4) revised ....45699
413 Technical correction ....22268, 55882
Authority citation revised ....45471
413.24 (f)(4)(i) through (v) revised ....50721
413.65 (a)(1)(ii)(D) revised ....46070
(g) introductory text added; (g)(1) revised; eff. 11–10–03 ....53261
413.70 (b)(2)(iii) introductory text revised ....45471
413.85 (d)(1)(iii) and (g)(3) added; (h)(3) revised ....45471
413.86 (e)(4)(ii)(C)*(2)(iii)* correctly designated; (e)(4)(ii)(C)*(2)* introductory text, *(i)* and *(iii)* correctly added; CFR correction ....**61496**
(b) and (g)(1) amended; (f) introductory text, (g)(4) introductory text, (iv), (5) introductory text, (6)(i)(D), (E), (7), (12) introductory text, (i), (ii) introductory text, (A), (B)*(1)(i)*, (iii), (iv) introductory text, (A) and (iv)(B)*(1)* revised; (i) and (j) redesignated as (j) and (k); (f)(4)(iv), (g)(5)(vii) and new (i) added ....45471
413.337 (d)(2) revised ....46070
413.345 Amended ....46071
414 Policy statement ....**67318**
Policy statement ....9567
Technical correction ....32400
414.46 (g) revised ....**80041**
416 Amublatory Surgical Centers list of covered procedures ....15268
Technical correction ....32406
416.44 (b)(1) and (3) revised; (b)(4) added ....1385
417.479 (g)(2)(ii) amended; (h) heading, (1), (2), and (3) introductory text revised ....50855
418.100 (d)(1), (3), and (4) revised ....1386
419 Technical correction ....**69146**
Technical correction ....6636
419.21 (d)(3) revised ....**66813**
419.66 (c)(1) amended ....**66813**
422 Technical correction ....20349
422.2 Amended ....50855
422.50 (a)(2) revised ....50855
422.74 (d)(1)(ii) and (4) revised ....50855
422.101 (b)(3) revised; (c) added ....50856
422.106 Heading, (a) introductory text, (1), (2), and (b) introductory text revised; (c) added ....50856
422.109 Revised ....50856
422.111 (f)(8)(iii) added ....50857
422.133 Added ....50857
422.152 (f)(4) added ....50857
422.202 (a)(4) revised ....50857
422.210 (a) and (b) introductory text revised ....50858
422.250 (a)(1) revised; (a)(2)(i)(B) redesignated as (a)(2)(i)(C); new (a)(2)(i)(B) added ....50858
422.256 (b) revised ....50858
422.266 (a) introductory text and (c) revised ....50858
422.312 (d) redesignated as (e); new (d) added ....50858
422.521 Added ....50858
422.561 Amended ....16667
422.564 Revised (OMB number pending) ....16667
422.566 (c) revised ....50859
422.618 (c) revised ....50859
422.619 (c) revised ....50859
422.620 Revised (OMB number pending) ....16667
422.624 Added (OMB number pending) ....16667
422.626 Added (OMB number pending) ....16667
422.756 (f)(2) and (3) revised ....50859
422.758 Introductory text, (a) and (b) redesignated as (a) introductory text, (1) and (2); new (b) added ....50859
424.32 (d) added; interim; eff. 10–16–03 ....48813
431.220 Corrected ....**65505**
433.15 (b)(10) added ....3635
438.8 Corrected ....**65505**
438.10 Corrected ....**65505**
438.52 Corrected ....**65505**
438.100 Corrected ....**65505**
438.102 Corrected ....**65505**
438.114 Corrected ....**65505**
438.116 Corrected ....**65505**
438.310—438.370 (Subpart E) Added ....3635
438.703 Corrected ....**65505**

NOTE: **Boldface page numbers indicate 2002 changes.**

## CHANGES OCTOBER 1, 2002 THROUGH SEPTEMBER 30, 2003


438.810 Corrected ..... **65505**
440 Technical correction ..... 55882
440.40 (a)(1)(ii)(A) revised ..... 46071
440.155 (c) introductory text revised ..... 46071
447.500—447.550 (Subpart I) Added ..... 51917
Regulation at 68 FR 51912 eff. date corrected ..... 55527
457.10 Amended ..... **61974**
457.350 (b) text redesignated as (b)(1); (b)(2) added ..... **61974**
457.622 (c)(5) revised ..... **61974**
457.626 (a)(3) added ..... **61974**
460 Nomenclature change; eff. 10–31–02 ..... **61504**
460.10—460.24 (Subpart B) Heading revised; eff. 10–31–02 ..... **61504**
460.10 Revised; eff. 10–31–02 ..... **61504**
460.12 (a)(2) removed; eff. 10–31–02 ..... **61505**
460.26 Added; eff. 10–31–02 ..... **61505**
Corrected ..... **63966**
460.28 Added; eff. 10–31–02 ..... **61505**
460.30 (b) revised; (c) added; eff. 10–31–02 ..... **61505**
460.60 (b) and (c) revised; eff. 10–31–02 ..... **61505**
460.68 (b) revised; (c) removed; eff. 10–31–02 ..... **61505**
460.70 (b)(1)(i) and (e)(2) revised; (e)(5)(vi) through (ix) and (f) added; eff. 10–31–02 ..... **61505**
460.71 Added; eff. 10–31–02 ..... **61505**
460.72 (b)(1) revised; (b)(3) added ..... 1386
460.102 (d)(2)(iii) revised; (d)(3) amended; (f) and (g) removed; eff. 10–31–02 ..... **61506**
482.12 (f)(3) added; eff. 11–10–03 ..... 53262
482.21 Revised ..... 3454
482.23 (c)(2) amended ..... **61814**
482.41 (b)(1) introductory text, and (i) revised; (b)(7)(iv) added ..... 1386
483 Technical correction ..... 55882
483.5 Revised ..... 46071
483.7 (e)(1) amended; (q) added; eff. 10–27–03 ..... 55539
483.10 (b)(12) added ..... 46072
483.12 (a)(8) and (b)(4) added ..... 46072
483.20 (k)(1) amended ..... 46072
483.35 (h) redesignated as (i); new (h) added; eff. 10–27–03 ..... 55539
483.40 (b)(3) revised ..... **61814**
483.70 (a) introductory text revised; (a)(4) added ..... 1387
483.160 Added; eff. 10–27–03 ..... 55539
483.301—483.311 (Subpart D) Heading revised ..... 55539
483.470 (j)(1)(i), (iii) and (2) revised; (j)(3) added ..... 1387
484.18 (c) amended ..... **61814**
485 Policy statement ..... 9567
Technical correction ..... 22268, 32400
485.618 (d) revised ..... **80041**
485.623 (d)(1) and (2) revised; (d)(5) added ..... 1387
488 Technical correction ..... 55882
488.301 Amended; eff. 10–27–03 ..... 55539
488.438 (d)(3) added ..... 46072
489 Technical correction ..... 20349, 55882
489.20 (p) revised ..... 16669
(g) revised ..... 43942
(s)(12) revised ..... 46072
489.22 (d) amended ..... 46072
489.24 (i)removed; (c) through (h) redesignated as (d) through new (i); (a) and new (d) revised; (b), new (e)(1)(i), (ii)(C), (2)(iii), (3), (g), (h)(1), (2) introductory text, (iii)(B), (vi) and (4) amended; new (c) and (j) added; eff. 11–10–03 ..... 53262
489.27 Revised ..... 16669
493.2 Amended ..... 3702
Corrected ..... 50723
493.3 (b)(3) amended ..... 3702
493.19 (e)(1) correctly revised ..... 50723
493.20 (b) and (c) amended ..... 3702
(c) correctly revised ..... 50723
493.25 (b), (c) and (d) amended ..... 3702
(d) correctly revised ..... 50723
493.43 (a) amended ..... 3702
493.45 (c)(3) amended ..... 3702
493.47 (c)(2) and (3) amended ..... 3702
(c)(2) correctly revised ..... 50723
493.49 (a)(3) amended ..... 3702
493.643 (c)(3)(ix) amended ..... 3702
493.801—493.865 (Subpart H) Heading revised ..... 3702
493.801 (a)(2)(ii) amended ..... 3702
493.803 (a) amended ..... 3702
493.807 Heading revised ..... 3702
493.901—493.959 (Subpart I) Heading revised ..... 3702
493.911 (c)(1) amended ..... 3702
493.913 (c)(1) amended ..... 3702
493.915 (c)(1) amended ..... 3702
493.917 (c)(1) amended ..... 3702
493.919 (c)(1) amended ..... 3702


NOTE: **Boldface page numbers indicate 2002 changes.**

## CHANGES OCTOBER 1, 2002 THROUGH SEPTEMBER 30, 2003

### TITLE 42 Chapter IV—Con.

493.923 (b)(1) amended ..... 3702
493.927 (c)(1) amended ..... 3702
493.931 (c)(1) amended ..... 3702
493.933 (c)(1) amended ..... 3702
493.937 (c)(1) amended ..... 3702
493.941 (c)(1) amended ..... 3702
493.945 (a)(1) amended ..... 3702
493.1100—493.1105 (Subpart J) Revised ..... 3703
493.1105 (a)(3) introductory text, (ii), (5), (6)(i), and (b) corrected ..... 50723
493.1200—493.1299 (Subpart K) Revised ..... 3703
493.1200 (a), (b) and (c) corrected ..... 50724
493.1208 Corrected ..... 50724
493.1234 Corrected ..... 50724
493.1239 Heading, (a), (b), and (c) corrected ..... 50724
493.1249 Heading, (b) and (c) corrected ..... 50724
493.1251 (b)(11) and (13) corrected ..... 50724
493.1253 (b)(2) corrected ..... 50724
493.1256 (a) and (e)(1) corrected ..... 50724
493.1271 (f) corrected ..... 50724
493.1273 (a) corrected ..... 50724
493.1274 (d)(2)(iii) and (h) corrected ..... 50724
493.1276 (d) corrected ..... 50724
493.1278 (g) corrected ..... 50724
493.1289 Heading, (b) and (c) corrected ..... 50724
493.1291 (a), (c)(1) and (g) corrected ..... 50724
493.1299 Heading, (b) and (c) corrected ..... 50724
493.1351—493.1495 (Subpart M) Heading revised ..... 3713
493.1359 (b)(2) amended ..... 3713
(b)(2) correctly revised ..... 50724
493.1407 (e)(5) amended ..... 3713
493.1443 (b)(3) revised ..... 3713
493.1445 (e)(5) amended ..... 3714
493.1451 (c)(4) amended ..... 3714
493.1471 (b)(2) amended ..... 3714
493.1485 (a) amended ..... 3714
493.1701—493.1721 (Subpart P) Removed ..... 3714
493.1844 (c)(1) amended ..... 3714
493.2001 (e)(1) amended; (e)(4) revised ..... 3714

### Chapter V—Office of Inspector General-Health Care, Department of Health and Human Services (Parts 1000—1999)

1003 Authority citation revised ..... **76905**
1003.100 (a), (b)(1)(xiv) and (xv) revised; (b)(1)(xvi) added ..... **76905**
1003.101 Amended ..... **76905**
1003.102 (b)(16) added ..... **76905**
1003.103 (l) added ..... **76905**

*Proposed Rules:*

52a ..... **68548**
54 ..... **77350**
54a ..... **77350**
73 ..... **71528**
83 ..... 11294, 14388
200—299 (Ch. II) ..... **70358**
400—499 (Ch. IV) ..... 3482, 15139, 38269
405 ..... **69312**
..... 43995, 50428
406 ..... 43998
409 ..... **65672**
..... 26758
410 ..... **67318**
..... 47966, 49030, 55566
411 ..... 43995
412 ..... **70358**
....10420, 11234, 26786, 27154, 33579, 34492, 53266
413 ..... **70358**
..... 6682, 26758, 27154, 33579, 34492, 34768
414 ..... **67318**
..... 50735, 55566
417 ..... **65672**
418 ..... **70363**
419 ..... 47966, 49030
420 ..... 22064
422 ..... **65672**
424 ..... 22064, 44000
440 ..... 15973, 26758
476 ..... **70358**
482 ..... **70373**
483 ..... 26758
484 ..... **70358**
489 ..... 22064
498 ..... 22064
1001 ..... 53939
1003 ..... **72896**

NOTE: **Boldface page numbers indicate 2002 changes.**

## CHANGES OCTOBER 1, 2002 THROUGH SEPTEMBER 30, 2003

# TITLE 43—PUBLIC LANDS: INTERIOR

## Subtitle A--Office of the Secretary of the Interior (Parts 1—199)


2 Authority citation revised.....**64530**
2.1—2.3 (Subpart A) Revised; redesignated as Supbarts A through E.....**64530**
2.11—2.22 (Subpart B) Revised; Redesignated as Subparts A through E.....**64530**
2.34 (Subpart E) Redesignated from Suparts A and B in part .....**64530**
2.41 (Subpart C) Redesignated as Subpart F; new Subpart C (2.7—2.27) redesignated from Subparts A and B.....**64530**
2.45—2.79 (Subpart D) Redesignated as Subpart G; new Subpart D (2.28—2.33) redesignated from Subparts A and B .....**64530**
(Subpart G) Redesignated from Subpart D .....**64530**
2.80—2.90 (Subpart E) Redesignated as Subpart H; new Subpart E (2.34) redesignated from Subparts A and B .....**64530**
4.401 (c)(2) revised.....33803
4.410 (b) redesignated as (e); (a)(4) revised; (b), (c) and (d) added.....33803
4.416 Added .....33803
4.422 (c)(2) revised.....33803
4.450–5 Introductory text revised .....33803
4.1100 (e) revised.....**61509**
4.1109 (a)(2) revised .....**61510**
4.1190 (a) revised.....**61510**
4.1192 (a) revised.....**61510**
4.1193 Redesignated as 4.1194; new 4.1193 added.....**61510**
4.1194 Redesignated as 4.1195; new 4.1194 redesignated from 4.1193.....**61510**
4.1195 Redesignated as 4.1196; new 4.1195 redesignated from 4.1194; new (a) revised.....**61510**
4.1196 Redesignated as 4.1197; new 4.1196 redesignated from 4.1195.....**61510**
4.1197 Redesignated from 4.1196 .....**61510**
4.1200 (a), (b)(2), (3) and (4) revised .....**61510**
4.1204 Introductory text revised .....**61510**
4.1266 Heading and (b)(2) revised .....**61510**
4.1270 (f) revised.....**61511**
4.1276 (a) revised.....**61511**
4.1350 Revised.....**61511**
4.1351 Revised.....**61511**
4.1352 Revised.....**61511**
4.1355 Revised.....**61511**
4.1360 (c) amended; (d) revised; (e) added.....**61511**
4.1370—4.1377 Undesignated center heading revised .....**61511**
4.1370 Revised.....**61511**
4.1371 (a) revised.....**61511**
4.1372 (a)(1) and (2) revised .....**61511**
4.1374 (a) revised.....**61512**
4.1376 Heading and (a) revised .....**61512**
4.1380—4.1387 Undesignated center heading revised .....**61512**
4.1380 Revised.....**61512**
4.1381 (a) revised.....**61512**
4.1390 Revised.....**61512**
4.1391 (a) and (b) revised.....**61512**
4.1394 Revised.....**61512**
10 Technical correction .....39854
10.12 Added .....16360
17.2 (a) amended .....51376
17.3 (b)(1) introductory text, (c)(1) and (d) amended; (d) heading revised .....51376
17.4 (a)(1), (2), (b)(1) introductory text and (d)(1) amended; (b) heading and (d)(2) revised.....51376
17.5 (b) and (d) amended.....51376
17.8 (e) amended.....51376
17.9 (g) amended .....51376
17.11 (a) amended.....51376
17.12 (f) revised; (h) and (i) amended .....51376
17.1—17.12 (Subpart A) Appendix B amended.....51376
17.201 Amended.....51377
17.202 (i), (m) and (n) amended; (q) added.....51377
17.203 (a), (b)(1)(v), (3), (4)(ii), (5)(i), (6) and (c) amended; (c) heading revised .....51377
17.204 (a), (c)(4), (i) and (ii) amended .....51377
17.205 (a)(3)(i) and (ii) amended .....51377
17.207 (a) amended .....51377


NOTE: **Boldface page numbers indicate 2002 changes.**

## CHANGES OCTOBER 1, 2002 THROUGH SEPTEMBER 30, 2003

### TITLE 43 Subtitle A—Con.

17.210 (a)(2), (4) and (b)(8) amended ..... 51377
17.211 (a), (c) introductory text and (1) amended ..... 51377
17.216 Heading revised ..... 51377
17.217 (a) heading revised; (a), (b) and (e)(3) amended ..... 51377
17.220 Amended ..... 51377
17.232 Amended ..... 51377
17.250 Introductory text amended ..... 51377
17.252 Amended ..... 51377
17.260 Heading and (a) introductory text revised; (b)(1) introductory text (iv), concluding text, (2) introductory text and (iii) amended ..... 51377
17.270 Heading and introductory text revised; (a)(1), (2) and (5) amended ..... 51377
17.300 Amended ..... 51378
17.301 Amended ..... 51378
17.302 Heading revised; (a) amended ..... 51378
17.303 (j) through (m) redesignated as (k) through (n); new (j) added ..... 51378
17.313 Amended ..... 51378
17.314 Amended ..... 51378
17.320 Amended ..... 51378
17.321 (b) amended ..... 51378
17.333 (a)(2) amended ..... 51378
17.335 (c)(2) amended ..... 51378
17.338 (b)(2) amended ..... 51378

### Chapter I—Bureau of Reclamation, Department of the Interior (Parts 200—499)

423 Regulation at 67 FR 19092 eff. date extended to 4–17–05 ..... 16214

### Chapter II—Bureau of Land Management, Department of the Interior (Parts 1000—9999)

1821.10 (a) amended ..... 18554
1864.0–1—1864.4 (Subpart 1864) Authority citation added ..... 502
1864.0–5 (h) added ..... 502
1864.1–1 Revised ..... 502
1864.1–3 Revised ..... 502
1864.1–4 Revised ..... 503
2930 Added; eff. 10–31–02 ..... **61740**
3432.3 (c) revised; (d) added ..... **63567**
3472.1–3 (a)(1) and (2) amended ..... **63567**
3601.51 (d) corrected ..... **68778**
3602.12 (c) corrected ..... **68778**
3802.1–1 (d) amended; eff. 10–31–02 ..... **61745**
3809.202 (d) revised ..... 32656
4190.1 (Subpart 4190) Added ..... 33804
5003.1 Revised ..... 33804
6302.20 (i) amended; eff. 10–31–02 ..... **61745**
8224.1 (b) corrected ..... **68778**
8340 Authority citation revised ..... **61745**
8344.1 Amended; eff. 10–31–02 ..... **61745**
8360 Authority citation corrected ..... **68778**
8365.1–5 (b)(4) and (c) corrected ..... **68778**
8370 Removed; eff. 10–31–02 ..... **61745**
9268.3 (e)(1) amended; eff. 10–31–02 ..... **61745**

*Proposed Rules:*

4 ..... **77011**
..... 13657, 27955
2930 ..... **61746**
4100 ..... **77011**
..... 9964, 11345
5000 ..... **77011**

## TITLE 44—EMERGENCY MANAGEMENT AND ASSISTANCE

### Chapter I—Federal Emergency Management Agency, Department of Homeland Security (Parts 0—399)

Chapter I Heading revised ..... 15668
7.1—7.16 (Subpart A) Heading revised ..... 51379
7.2 (d) revised; (f) and (g) amended ..... 51379
7.3 Revised ..... 51379
7.4 Amended ..... 51379
7.5 (a) introductory text amended ..... 51379
7.7 Amended ..... 51379
7.9 (b) revised ..... 51379
7.10 (b) and (d) amended ..... 51379
7.13 (e) amended ..... 51379
7.14 (f) amended ..... 51379
7.16 (a) amended ..... 51379
7.910—7.949 (Subpart E) Heading and authority citation revised ..... 51380

NOTE: **Boldface page numbers indicate 2002 changes.**

## CHANGES OCTOBER 1, 2002 THROUGH SEPTEMBER 30, 2003


7.910 Amended .....51380
7.911 Amended .....51380
7.912 Heading revised; (a) amended.....51380
7.913 Amended .....51380
7.925 Amended .....51380
7.926 Amended .....51380
7.930 Amended .....51380
7.931 (b) amended.....51380
7.943 (a)(2) amended.....51380
7.945 (b) and (c)(2) amended .....51380
7.948 (b)(2) amended.....51380
61.9 (a) revised .....15668
61 Appendices (A)(1),(2) and (3) amended.....9897
62 Appendix A amended; interim .....52701
64.6 Table amended...**63272, 67118, 72594, 79880**
Table amended .....5853, 9898, 15968, 23409, 32657, 39020, 51918
65.4 Flood elevation determinations .....**63274, 63830, 63835, 65719, 67120, 67123, 70697, 71483**
Flood elevation determinations.....1541, 1543, 4942, 4945, 4947, 6644, 6823, 6827, 22617, 22618, 27474, 31616, 32659, 32661, 38199, 38200, 39021, 44461, 44462, 49366, 54843, 54846
67.11 Flood elevation determinations .....**63275, 63838, 63849, 67126, 67127, 67128, 70699, 70701**
Flood elevation determinations.....1547, 1550, 1551, 4950, 4951, 6829, 6831, 22621, 22622, 23899, 27478, 32665, 32670, 38202, 38203, 39023, 44463, 44466, 44467, 49371, 54852, 54853
73.622 (b) table amended; eff. 10–14–03.....51918
152 Revised .....12547
201.3 (c)(3) revised; interim .....**61515**
201.4 (a) revised; interim.....**61515**
201.6 (a) revised; interim.....**61515**
206.10—206.120 (Subpart D) Corrected.....**62896**
206.15 Corrected .....**62896**
206.117 Corrected .....**62896**
206.120 Corrected .....**62897**
206.171 (g)(4)(i) revised; interim .....9900
206.203 Regulation at 66 FR 22444 confirmed .....34545
206.221 Regulation at 66 FR 22445 confirmed .....34545
203.226 Regulation at 66 FR 22445 confirmed .....34545
206.361 Regulation at 66 FR 22445 confirmed .....34545
206.363 Regulation at 66 FR 22445 confirmed .....34545
206.432 (b)(1) revised; interim.....**61515**
206.434 (b)(1) revised; interim.....**61515**


*Proposed Rules:*


61.....5264
67 .....**63358, 63359, 63867, 63872, 67132, 67133, 67135, 70712**
.....1581, 1585, 2477, 2479, 4978, 4979, 6847, 6861, 22653, 22660, 22662, 22664, 22665, 23941, 27514, 27515, 32699, 32717, 38270, 38282, 39042, 39044, 39046, 44509, 44516, 54877
208.....**77628**


## TITLE 45—PUBLIC WELFARE

### Subtitle A—Department of Health and Human Services (Parts 1—199)


2.1 (a), (b), (c), (d)(4) and (6) revised; (d)(7) *Examples 1* through *5* added.....25838
2.2 Revised.....25839
2.3 Revised.....25839
2.4 Revised.....25840
2.5 Revised.....25840
2.6 Revised.....25840
4.6 Revised .....**78990**
32 Added .....15093
32.8 (c)(1) Correctly designated .....24052
46 Waiver .....36929
50.1 Revised; interim.....**77695**
50.2 (b) and (c) revised; (d) removed; interim.....**77695**
50.3 Revised; interim.....**77696**
50.4 Revised; interim.....**77696**
50.5 Redesignated as 50.7; new 50.5 added; interim .....**77696**
50.6 Revised; interim.....**77697**
50.7 Redesignated from 50.5; interim .....**77696**
50.8 Added; interim.....**77697**
74 Heading and authority citation revised .....52844
92 Heading revised.....52844
74.1 (a)(3) removed .....52844


NOTE: **Boldface page numbers indicate 2002 changes.**

## CHANGES OCTOBER 1, 2002 THROUGH SEPTEMBER 30, 2003

### TITLE 45 Subtitle A—Con.

92.4 (a)(3) through (8) removed; (a)(9) and (10) redesignated as (a)(3) and (4) ....52844
96.122 (f)(5)(v) added; eff. 10–30–03 ....56448
96.123 (a)(18) added; eff. 10–30–03 ....56448
146 Authority citation amended ....38208
146.136 (f)(1) and (g)(2) amended; (i) revised ....38208
148.306—148.320 (Subpart E) Added ....23414
160 Authority citation revised....18901
160.103 Amended ....8374
160.500—160.572 (Subpart E) Added; interim ....18902
Regulation at 68 FR 18902 eff. date corrected as 9–16–04 ....22453
162 Authority citation revised ....8374
162.103 Amended ....8374
162.900 Revised ....8396
162.920 Revised ....8396
162.1002 Introductory text revised; (a) through (f), new (a)(1)(1) through (5), (a)(2)(1) through (4), (a)(3)(1), (2), (a)(5)(1) through (7), (a)(6)(1), (2) and (3) redesignated as (a)(1) through (6), new (a)(1)(i) through (v), (a)(2)(i) through (iv), (a)(3)(1), (ii), (a)(5)(i) through (vii), (a)(6)(i), (ii) and (iii); new (a) introductory text and (b) added ....8397
162.1102 Revised....8397
(b) introductory text, (3) heading and (4) corrected....11445
162.1202 Revised....8398
(b)(1) and (2) corrected ....11445
162.1302 Revised....8398
162.1402 Revised....8398
162.1502 Revised....8398
162.1602 Revised....8398
162.1702 Revised....8399
162.1802 Revised....8399
164 Authority citation revised ....8374
164.103 Added....8374
164.104 Revised ....8375
164.105 Added....8375
164.302—164.318 (Subpart C) Added....8376
164.306 Correctly designated ....17153
164.500 (b)(1)(iv) amended ....8381
164.501 Amended ....8381
164.504 Amended; (b), (c) and (d) removed ....8381

### Chapter II—Office of Family Assistance (Assistance Programs), Administration for Children and Families, Department of Health and Human Services (Parts 200—299)

260.34 Added; eff. 10–30–03....56465

### Chapter III—Office of Child Support Enforcement (Child Support Enforcement Program), Administration for Children and Families, Department of Health and Human Services (Parts 300—399)

301.1 Amended ....25303
302 Authority citation revised....25303
302.31 (a)(4) redesignated as (a)(3) ....25303
302.32 (b)(1), (2)(ii), (iii) and (3)(i) amended ....25303
302.35 (c)(2) and (4) amended ....25303
302.50 Heading revised; (b)(2) amended ....25303
302.51 (a)(3) amended....25303
302.54 (a)(1), (b)(1)(ii) and (2) amended ....25303
302.65 (c)(7) amended....25303
302.70 (a)(4), (5)(ii), (6), (7), (8), and (c) amended ....25303
Corrected....53052
302.75 (b)(6) amended....25303
303.7 (b)(1) revised; (b)(2), (c)(7)(ii) and (iii) amended....25303
303.8 Revised....25303
303.15 Heading, (a)(1)(i) and (ii) amended ....25304
303.20 (c)(3), (4), (5), and (e)(3) amended ....25304
303.31 (a)(2) amended....25304
303.70 (d)(1) and (e)(1)(iii) amended....25304
303.72 (a)(3)(iv), (6), (c)(2), (4), (e)(1), (f)(1) (h)(3), (5) and (6)(i) amended....25304
(a)(2), (3)(ii), (b), (b)(2) introductory text, (3), (c)(2), (4), (d)(2), (g)(4), (8) and (h)(6) revised ....37980
Corrected....53052

NOTE: **Boldface page numbers indicate 2002 changes.**

## CHANGES OCTOBER 1, 2002 THROUGH SEPTEMBER 30, 2003

303.73 Amended ....25304
303.100 (b)(1), (i), (e)(1)(i), (v), (2), (3), (4), and (g) amended; (f)(4) and (5) added ....25304
303.101 (a) amended ....25305
303.102 (a)(1) and (c)(1) amended; (g) introductory text, (1) and (i) revised ....25305
304.20 (b)(1)(iii)(C) and (5)(iv) amended ....25305
304.26 (a) revised ....25305
304.40 (b)(3) amended ....25305
307.1 (c) amended ....25305
307.10 (b)(10), (14)(ii) and (iii) amended ....25305

### Chapter VI—National Science Foundation (Parts 600—699)

605 Heading revised ....51380
605.0 Amended ....51381
605.2 Amended ....51381
605.3 (k)(5) amended; (m) added ....51380
605.4 (a), (b)(1)(v), (3), (4)(ii), (5)(i), (6) and (c) amended ....51381
605.5 (a) amended ....51381
605.6 (a)(3)(i) and (ii) amended ....51381
605.8 (a) amended ....51381
605.11 (a)(2), (4) and (b)(8) amended ....51381
605.12 (a), (c) introductory text and (1) amended ....51381
605.21—605.30 (Subpart C) Heading amended ....51381
605.22 (a) heading revised; (a), (b) and (e)(3) amended ....51381
605.31 Amended ....51381
605.33 (b)(2), (3) and (c)(1) through (4) amended ....51381
605.35 (a) amended ....51381
605.37 (c)(1) amended ....51381
605.38 Amended ....51381
605.39 Heading, (a) and (c) amended ....51381
605.41 Amended ....51381
605.43 (a) and (d) amended ....51381
605.44 (a) and (c) amended ....51381
605.47 (a)(1) amended ....51381
605.51 Amended ....51381
605.54 Amended ....51381
611.2 Amended ....51382
611.3 (b)(1) introductory text and (c)(2) amended ....51382
611.4 (a)(1) and (2) amended; (c)(2) revised ....51382
611.5 Introductory text and *Examples 1* and *4* amended; *Example 2* revised ....51382
611.6 (b) and (d) amended ....51382
611.9 (e) amended ....51382
611.10 (f) amended ....51382
611.12 (a) amended ....51382
611.13 (f), (h) and (i) revised ....51382
617.1 Amended ....51383
617.2 Amended ....51383
617.8 Amended ....51383
617.11 (a)(2) amended ....51383
617.12 (a), (c), (e) and (f)(2)(ii) amended ....51383
674 Added ....15379

### Chapter VII—Commission on Civil Rights (Parts 700—799)

Chapter VII Revised ....**70482**

### Chapter X—Office of Community Services, Administration for Children and Families, Department of Health and Human Services (Parts 1000—1099)

1050 Added; eff. 10–30–03 ....56469

### Chapter XI—National Foundation on the Arts and the Humanities (Parts 1100—1199)

1105 Revised; interim ....52702
1110 Authority citation revised ....51383
1110.2 Amended ....51384
1110.4 (b) heading and (d)(2) revised ....51383
(a)(1), (2) and (b) amended ....51384
1110.5 (a) revised ....51383
1110.6 (b) and (d) amended ....51384
1110.9 (e) amended ....51384
1110.10 (f) amended ....51384
1110.13 (g) revised ....51383
(i) and (j) amended ....51384
1151.2 Amended ....51385
1151.3 (h) added ....51384
1151.4 (a) amended ....51385
1151.16 (a), (b), (c) and (e) amended ....51385
1151.17 (a) introductory text, (1), (5), (b), (c)(2), (d)(1) and (e) amended ....51385
1151.18 (a)(3), (b), (d) and (e) amended ....51385

NOTE: **Boldface page numbers indicate 2002 changes.**

## CHANGES OCTOBER 1, 2002 THROUGH SEPTEMBER 30, 2003

### TITLE 45 Chapter XI—Con.


1151.21 Undesignated center heading amended ..... 51384
1151.22 (a), (b), (c) and (d)(3) amended ..... 51384
1151.31 (a), (c) and (d)(8) amended ..... 51385
1151.32 (a), (c) introductory text and (1) amended ..... 51385
1151.41 (a) amended ..... 51385
1156.1 Amended ..... 51385
1156.2 (a) amended ..... 51385
1156.3 (h) through (n) redesignated as (i) through (o); new (h) added ..... 51385
1156.7 (c) amended ..... 51385
1156.10 Amended ..... 51385
1156.17 (a)(2) amended ..... 51385
1156.19 (c)(2) amended ..... 51385
1156.20 (b)(2) amended ..... 51385
1170 Heading revised ..... 51386
1170.2 Amended ..... 51386
1170.3 (a) and (d) amended; (g) revised ..... 51386
1170.11 Amended ..... 51386
1170.12 (a)(5), (b), (c)(2), (d)(1), (e) and (f) amended ..... 51386
1170.13 (a)(3), (4), (c) and (d) amended ..... 51386
1170.21 (a), (c) and (d)(8) amended ..... 51386
1170.22 (a), (c) introductory text and (1) amended ..... 51386
1170.31—1170.40 (Subpart D) Heading amended ..... 51386
1170.32 Heading revised; (a), (b) and (d)(3) amended ..... 51386
1170.41 Amended ..... 51386
1170.43 (a) and (d) amended ..... 51386
1170.44 (a), (c) and (d)(1) amended ..... 51386
1170.47 (a)(1) amended ..... 51386
1170.51 (a) amended ..... 51386
1170.52 (a)(3)(i) and (ii) amended ..... 51386
1170.54 (a) amended ..... 51386


### Chapter XII—Corporation for National and Community Service (Parts 1200—1299)


1203.2 (a) introductory text, (2), (3), concluding text and (b) amended ..... 51387
1203.3 (d) and (f) amended; (e) revised ..... 51387
1203.4 (b)(1) introductory text and (c)(1) amended ..... 51387
1203.5 (a)(1), (2) and (d) introductory text amended; (b), (c)(2) and (d) revised ..... 51387
1203.6 (b) and (d) amended ..... 51387
1203.9 (e) amended ..... 51387
1203.10 (f) amended ..... 51387
1203.12 (a) amended ..... 51387
1203 Appendices A and B amended ..... 51387
1204 Removed ..... 14901
1206 Removed ..... 14901
1213 Removed ..... 14901
1229 Removed ..... 14901
1230 Appendix B correctly revised; CFR correction ..... **66061**
1232 Heading revised ..... 51388
1232.2 Amended ..... 51388
1232.3 (k) amended; (m) added ..... 51388
1232.4 (b)(1)(v), (2), (3)(ii), (4)(i), (c), (d) and (f) amended ..... 51388
1232.5 (a) and (c) amended ..... 51388
1232.7 (a)(3)(i), (ii) and (iii) amended ..... 51388
1232.9 (a), (c)(8), (d) and (f) amended ..... 51388
1232.10 (a), (c) introductory text and (1) amended ..... 51388
1232.13—1232.15 (Subpart C) Heading amended ..... 51388
1232.13 Heading amended ..... 51388
1232.14 (a) amended; (b) revised ..... 51388
1234 Removed ..... 14901


### Chapter XIII—Office of Human Development Services, Department of Health and Human Services (Parts 1300—1399)


1309 Heading revised ..... 23219
1309.1 Revised ..... 23219
1309.2 Revised ..... 23219
1309.3 Amended ..... 23219
1309.4 Added ..... 23219
1309.5 Added ..... 23220
1309.10 Revised ..... 23220
1309.11 Revised ..... 23221
1309.21 (a), (d), and (f) introductory text revised ..... 23221
1309.22 (a) revised ..... 23222
1309.23 (a) introductory text revised ..... 23222
1309.30 Introductory text and (a) revised ..... 23223
1309.31 (a) revised ..... 23223
1309.32 (b) revised ..... 23223


NOTE: **Boldface page numbers indicate 2002 changes.**

## CHANGES OCTOBER 1, 2002 THROUGH SEPTEMBER 30, 2003

1309.33 Revised ....23223
1309.40 Revised ....23223
1309.41 Revised ....23223
1309.42 Revised ....23223
1309.43 Revised ....23223
1309.44 (a) and (b) revised ....23223
1309.51—1309.54 (Subpart F) Added ....23223

### Chapter XVI—Legal Services Corporation (Parts 1600—1699)

1602.2 (k) added ....7437
1602.5 (a) revised ....7437
1602.6 Amended ....7437
1602.8 (b) amended ....7437
1602.13 (e) and (f) revised; (j), (k) and (l) redesignated as (k), M and (n); new (j) added ....7437
1611 Appendix A revised ....7718
Appendix A correctly revised ....8856
1626 Appendix A revised ....55540

### Chapter XXV—Corporation for National and Community Service (Parts 2500—2599)

2506 Revised ....16438

*Proposed Rules:*

5 ....9621
31 ....**72128**
46 ....**62432**
74 ....55566
96 ....**77350**
260 ....**77362**
1050 ....**77368**
1602 ....**69498**
1611 ....**70376**

## TITLE 46—SHIPPING

### Chapter I—Coast Guard, Department of Homeland Security (Parts 1—199)

Chapter I Heading corrected ....16953
1 Authority citation revised ....9535
1.01–10 (b)(1) and (2) amended ....9535
1.03–10—1.03–50 (Subpart 1.03) Authority citation added ....37093
1.03–15 (h)(5) revised ....37093
Regulation at 68 FR 37093 eff. date confirmed ....51499
1.03–50 Revised ....37093
Regulation at 68 FR 37093 eff. date confirmed ....51499
2 Authority citation revised ....39314
Authority citation correctly revised ....41915
2.01–25 (a)(1)(viii) added; interim ....39314
7 Authority citation revised ....42602
7.5 (a) amended ....42602
7.105 Revised ....42602
10 Authority citation revised ....35810
10.102 (b) revised; interim ....**66067**
10.103 Amended; interim ....**66067**
10.205 (1)(1), (2) and (3) amended; interim ....**66067**
10.304 (f) amended; interim ....**66068**
10.403 Illustration revised ....35810
10.407 (a)(2)(iv) amended ....**64315**
Regulation at 67 FR 64315 confirmed ....**79881**
10.463 (a), (b)(2) and (7) removed; (b) introductory text, (1), (3) through (6), (8), (c) and (d) redesignated as (a) introductory text, (1) through (6), (b) and (c); new (b) amended ....35812
10.464 (b) and Table 10.464–3 removed; (c) through (f), (g) introductory text, (1), (2) introductory text, (i), (ii), (h) introductory text, (1) introductory text, (i), (ii), (iii), (2) introductory text, (i) and (ii) redesignated as (b) through (e), (f)(1), (2) introductory text, (i), (ii), (g) introductory text (1) introductory text, (i), (ii), (iii), (2) introductory text, (i) and (ii); new (f)(2)(ii) amended; (a), Table 10.464–1, new (b) and Table 10.464–2 revised; (f)(3) added ....35812
10.465 (a) amended; Table 10.465–2 and (d) removed; (e) and (f) redesignated as (d) and (e); Table 10.465–1 and new (e) revised; new (f) added ....35814
10.466 Table 10.466–1 revised ....35816
10.603 (c) amended; interim ....**66068**
10.901 (c) amended; interim ....**66068**
10.903 (c) and (d) amended; interim ....**66068**
(a)(18)(ii) removed; (a)(18)(iii) and (c)(7) through (c)(18) redesignated as (a)(18)(ii) and

NOTE: **Boldface page numbers indicate 2002 changes.**

## CHANGES OCTOBER 1, 2002 THROUGH SEPTEMBER 30, 2003

### TITLE 46 Chapter I—Con.

(c)(8) through (c)(19); new (c)(7) added ....35817
10.1005 Amended; interim ....**66068**
10.1101—10.1105 (Subpart K) Added; interim ....**66068**
12.01–1 Amended; interim ....**66068**
12.01–3 Revised; interim ....**66068**
12.01–6 Amended; interim ....**66068**
12.02–7 (d) amended; interim ....**66068**
12.02–11 (h)(1) amended; interim ....**66068**
12.03–1 (a)(8) amended; interim ....**66068**
12.05–3 (b)(1) amended; interim ....**66068**
12.05–7 (a)(5) amended; interim ....**66068**
12.05–11 (a) amended; interim ....**66068**
12.10–3 Amended; interim ....**66068**
12.10–5 (d) amended; interim ....**66068**
12.10–7 Amended; interim ....**66069**
12.10–9 (b)(2) amended; interim ....**66069**
12.15–3 (d)(1) amended; interim ....**66069**
12.15–7 Amended; interim ....**66069**
12.25–45 Amended; interim ....**66069**
12.30–5 Amended; interim ....**66069**
12.35–1—12.35–5 (Subpart 12.35) Added; interim ....**66069**
15 Authority citation revised ....35818
15.610 (b)(1)(ii) amended; (d) added ....35818
15.1103 (e), (f) and (g) redesignated as (f), (g) and (h); new (e) added; heading, (d), new (g) and (h) revised; interim ....**66069**
25 Authority citation revised ....22611
25.30–10 Heading and (c) revised; interim ....22611
25.30–15 Revised; interim ....22611
26.03–8 Technical correction ....**72100**
27 Revised; interim ....22611
28 Authority citation revised ....42602
28.50 Amended ....42602
31 Authority citation revised ....39314
Authority citation correctly revised ....41915
31.05–1 (a) revised; interim ....39314
32.22T Removed ....**58524**
34.50–10 (e) correctly revised; CFR correction ....**66069**
68 Authority citation revised ....9535
68.01 Appendices A and B amended ....9535
68.05 Appendices A and B amended ....9535
71 Authority citation revised ....39314
Authority citation correctly revised ....41915
71.25–47 Added; eff. to 11–25–03 ....39314
91 Authority citation revised ....39314
Authority citation correctly revised ....41915
91.25–47 Added; eff. to 11–25–03 ....39314
115 Authority citation revised ....39314
Authority citation correctly revised ....41915
115.404 (a) revised; interim ....39314
126 Authority citation revised ....39315
Authority citation correctly revised ....41916
126.490 Added; eff. to 11–25–03 ....39315
169.230 Regulation at 67 FR 21083 correctely confirmed ....**64315**
176 Authority citation revised ....39315
Authority citation correctly revised ....41916
176.404 (a) revised; interim ....39315
176.615 Regulation at 67 FR 21083 correctly confirmed ....**64315**
188.10–45 Second section correctly removed; CFR correction ....45785
189.25–5 Second section correctly removed; CFR correction ....45785

### Chapter II—Maritime Administration, Department of Transportation (Parts 200—399)

221.61 Revised ....33407
356 Authority citation revised; nomenclature change ....5576
356.3 (g) and (h), (i) through (k), (l) through (x) and new (q)(3) redesignated as (h) and (i), (k) through (m), (o) through (aa) and (q)(2); new (g), (j), (n) and (q)(3) added; (e)(2), new (h)(2), (u), (y)(2) and (s) revised; new (p) and (q) amended ....5576
356.5 (d) revised ....5577
356.7 (c)(1)(ii) revised ....5579
356.11 (a)(7) revised ....5577
356.13 (a)(5) revised; (a)(11) and (12) amended; (a)(13) added ....5579
356.15 (a), (b), and (c) removed; (d), (e) and (f) redesignated as (c), (a) and (b), new (d) added ....5579
356.17 (b) revised ....5579
356.19 Revised ....5579
356.21 Amended; heading, (a) introductory text and (e) revised ....5581

NOTE: **Boldface page numbers indicate 2002 changes.**

## CHANGES OCTOBER 1, 2002 THROUGH SEPTEMBER 30, 2003

356.23 heading and (a) introductory text revised ....5581
356.27 (a), (b)(1), (c)(2), (3), (4) and (g) revised ....5581
356.37 Revised ....5582
356.45 (a)(2)(iv) amended ....5582
356.47 (a)(2), and (b)(3) revised; new (e) added ....5582
356.51 (e) removed; (d) redesignated as (e); (a) introductory text, (1), (c), new (e) introductory text and (1) amended; new (d) and (f) added ....5583
356.53 (a), (b)(1), (3), (4), (d), (f)(4) and (g)(1) amended; (b)(5) removed; (g)(2) revised; (g)(3) and (4) added ....5583
388 Revised; interim ....23086

### Chapter III—Coast Guard, (Great Lakes Pilotage), Department of Homeland Security (Parts 400—499)

Chapter III Heading corrected ....16953
401 Authority citation revised ....43472
401.407 Regulation at 67 FR 47464 continued through 12-24-03 ....43472

### Chapter IV—Federal Maritime Commission (Parts 500—599)

530.10 Heading revised; (d) and (e) redesignated as (e) and (f); new (d) added ....43327

*Proposed Rules:*

4 ....9622, 50992
401 ....3202, 7489, 15697
530 ....15978
540 ....**66352, 79029**
....17003, 23947

## TITLE 47—TELECOMMUNICATION

### Chapter I—Federal Communications Commission (Parts 0—199)

Chapter I Policy statement ....25841
0.5 (e) added ....**70177**
(a)(4) amended ....11747
0.21 Undesignated center heading and introductory text amended ....11747
0.31 (g) amended ....11747
0.91 (j), (k), and (l) redesignated as (k), (l), and (m); new (j) added ....13850
0.111 (a)(14) through (22) redesignated as (a)(15) through (23); new (a)(14) added ....36942
0.271 Undesignated center heading and (a) amended ....11747
0.303 Removed ....13850
0.331 (d) introductory text revised ....**63284**
0.401 (b)(3) revised; (OMB numbers pending) ....27000
0.467 Table, (a)(1) note and (3) amended ....4105
0.701 Revised ....52519
1 Actions on petitions ....**63850, 77173**
Order ....**67567**
1.17 Revised ....15098
1.901 Revised ....12755
1.902 Revised ....12755
1.913 (a)(2) and (b)(2) revised ....42995
1.919 (a), (b) introductory text and (e) revised ....42995
1.924 (f) correctly designated as (g); (f) text correctly reinstated ....**71111**
1.929 (c)(4) and (d) introductory text revised ....12755
1.937 (a) and (c) revised; (b) removed ....25842
1.948 (c) introductory text revised ....42995
1.1102 Revised ....**67319**
1.1103 Revised ....**67327**
1.1104 Revised ....**67328**
Table amended; (OMB numbers pending) ....27000
1.1105 Revised ....**67331**
1.1106 Revised ....**67332**
1.1107 Revised ....**67332**
1.1109 (c) note, (d) introductory text, (e) and note revised ....**67337**
1.1110 (a)(1), (2) and (3) revised ....**67337**
1.1111 (c) revised ....**67337**
(d) added; (OMB numbers pending) ....27001
1.1113 (a)(1) revised ....**67337**
(d) added ....51502
1.1114 Introductory text revised ....**67337**
1.1116 (a) introductory text revised ....**67337**
1.1117 (c)(1) and (e) revised ....**67337**
(f) added ....48466
1.1119 (a) revised ....**67337**

NOTE: **Boldface page numbers indicate 2002 changes.**

## CHANGES OCTOBER 1, 2002 THROUGH SEPTEMBER 30, 2003

### TITLE 47 Chapter I—Con.

1.1152 Revised ....48466
Table corrected ....53524
1.1153 Revised ....48467
1.1154 Revised ....48468
1.1155 Revised ....48469
1.1156 Revised ....48469
1.1166 (e) added ....48469
1.1701—1.1707 (Subpart M) Added; (OMB numbers pending) ....27001
1.1801—1.1870 (Subpart N) Revised ....22316
1.2103 (a)(4) revised ....42995
1.2104 (g)(3) added ....42995
1.2109 (b) and (c) revised ....42996
1.2110 (f)(3)(i), (ii), (vi), (vii) and (viii) revised ....23422
(b)(1)(i), (ii), (3)(i), and (c)(2)(ii)(F) revised; (b)(3)(iii) and (c)(6) added ....42996
1.2112 Revised ....42997
2 Actions on petitions ....10180, 32406, 38635
2.103 (b) introductory text revised ....38638
2.106 Table amended ....3460, 16964, 33023, 33641
Table amended; Footnotes NG156 and NG168 revised; Footnotes NG177 and NG 178 added ....11990
Table amended; Footnotes US11, NG53, and NG175 revised; Footnote US291 removed; Footnote NG 175 added ....12755
Table amended; Footnotes 459, 471, 472, 472A, 474, 480, US235 and US236 removed; Footnotes US18, US25, US82, US104, US225, US231, US238, US281, US282, US283, US298, US321, US340 and US342 revised; Footnotes US364, US366 and US367 added ....25515
Table amended; Footnotes US356 and NG53 revised ....34337
Footnote US296 revised; eff. 10–6–03 ....46958
2.1033 (d) added; eff. 11–17–03 ....54175
2.1091 (c) revised ....38638
2.1093 (c) revised ....38638
11 Compliance notification ....**65321**
11.31 (f) revised ....**77174**
13.7 (b) introductory text revised; (b)(9) redesignated as (b)(10); new (b)(9) added; eff. 10–6–03 ....46958
13.9 (b)(1) and (c) revised; eff. 10–6–03 ....46958
13.13 (a) revised; (d) redesignated as (e); new (d) added; eff. 10–6–03 ....46959
13.17 (b) revised; eff. 10–6–03 ....46959
13.201 (b)(6) revised; (b)(7) and (8) redesignated as (b)(8) and (9); new (b)(7) added; eff. 10–6–03 ....46959
15 Actions on petitions ....37093, 50972
15.3 Regulation at 65 FR 64391 eff. 5–1–01 ....50725
15.19 Regulation at 65 FR 64391 eff. 5–1–01 ....50725
15.117 (a) revised; (h) redesignated as (j); new (h) and (i) added ....**63294**
15.118 Regulation at 65 FR 64391 eff. 5–1–01 ....50725
15.509 Revised ....19749
15.510 Added ....19750
15.511 Revised ....19750
15.513 Revised ....19751
15.521 (c) revised ....19751
15.525 (b) and (e) revised ....19751
20.18 Regulation at 67 FR 36112 stayed ....**63851**
Comment request ....2252
(1)(1)(i) and (2)(i) stayed ....63851
(j) revised ....2918
20.19 Added; eff. 11–17–03 ....54175
21.50 Removed ....3464
21.901 (e) revised ....16965
21.930 Suspended ....34547
(d)(2)(i) revised ....42998
Regulation at 68 FR 34560 reinstated ....43002
21.954 Revised ....42998
21.956 (b)(2) and (3) revised ....42998
21.960 (a) through (f) redesignated as (b) through (g); new (a) added ....42998
21.961 Removed ....42998
22.165 (e) revised ....**77190**
22.217 Revised ....42998
22.223 Revised ....42998
22.225 (a) removed; (b) and (c) redesignated as (a) and (b); new (b) revised ....42998
22.229 (a)(4) and (5) removed; (b) revised ....42998
22.323 Removed ....**77191**

NOTE: **Boldface page numbers indicate 2002 changes.**

## CHANGES OCTOBER 1, 2002 THROUGH SEPTEMBER 30, 2003


22.367 (a)(4) removed; (d) revised ..... **77191**
22.377 (c) removed ..... **77191**
22.901 Revised ..... **77191**
22.905 Revised ..... **77191**
22.911 (b)(1) and (3) amended ..... **77191**
(a)(2) revised ..... 42295
22.912 (a) and (b) revised ..... 42295
22.915 Removed ..... **77191**
22.917 Revised ..... **77191**
22.919 Removed ..... **77192**
22.921 Revised ..... **77192**
22.933 Removed ..... **77192**
22.937 Removed ..... **77192**
22.941 Removed ..... **77192**
22.943 Revised ..... **77192**
22.945 Removed ..... **77192**
22.946 (b) abd (c) revised ..... **77192**
24.238 Revised ..... **77192**
24.321 (a)(3) removed; (b) and (c) revised ..... 42998
24.709 (c)(1)(ii)(B) removed; (c)(1)(ii)(C) through (F) redesignated as (c)(1)(ii)(B) through (E); (b)(1)(v)(A)(*3*) introductory text, (*iv*), (vi)(A)(*3*) introductory text, (*iv*) introductory text new (c)(1)(ii)(C), (E)(*1*), (*2*) (*3*) and (d) revised ..... 42998
24.711 (a) amended ..... 42999
24.712 (a) and (b) revised ..... 42999
24.714 (c)(2)(iii) amended ..... 42999
24.716 (a) and (b) amended ..... 42999
24.717 Revised ..... 42999
24.720 (b)(3) and (4) removed; (e) through (j) redesignated as (c) through (h); (b) introductory text and new (g) revised ..... 42999
25 Actions on petitions ..... 32406
25.112 (a)(3) added; (b) introductory text revised ..... 51502
25.113 (g) revised ..... 51502
25.114 (c)(23) correctly added ..... 37772
(b) revised; (c)(13) removed ..... 51503
25.115 (e) revised ..... 16966
25.116 (b)(3) removed; (c) introductory text revised; (d) redesignated as (e); (b)(5) and new (d) added ..... 51503
25.117 (f) added ..... 33649
(f) revised ..... 47858
(d) redesignated as (d)(1); (d)(2) added ..... 51503
25.119 (g) added ..... 51503
25.120 (b) revised ..... 51503
25.121 (e) revised ..... 51503
25.136 Heading revised; (f), (g) and (h) added ..... 43645
(f), (g) and (h) revised ..... 47858
25.137 (b), (c) and (d) revised; (e), (f) and (g) added ..... 51503
25.138 Section heading and (a) introductory text revised ..... 16966
25.139 (a) revised ..... 43945
25.140 (b) revised; (c) through (g) removed ..... 51504
25.141 (b) removed ..... 51504
25.142 (a)(1) revised; (a)(4) removed ..... 51504
25.143 (i), (j) and (k) added ..... 33649
(i), (j) and (k) revised ..... 47858
(b)(3) and (g) removed ..... 51504
25.144 (b) revised ..... 51504
25.145 (h) revised ..... 16966
(d) removed ..... 51505
25.146 (a)(1)(iii), (v), (a)(2)(iii), (v), (b)(1)(v), (b)(2), (c) and (f) revised ..... 16447
Heading, (g), (h) and (i) revised ..... 33649
(g) through (m) redesignated as (h) through (n); new (g) added (OMB number pending) ..... 43946
Regulation at 68 FR 33649 corrected ..... 43645
(i) removed ..... 51505
25.149 Added (OMB number pending) ..... 33649
Revised ..... 47859
Regulation at 68 FR 33649 confirmed (OMB numbers) ..... 49372
25.155 Revised ..... 51505
25.156 (d) added ..... 51505
25.157 Added ..... 51505
25.158 Added ..... 51506
25.159 Added ..... 51506
25.161 (a) revised ..... 51507
25.164 Added ..... 51507
25.165 Added ..... 51507
25.200 Removed ..... **61816**
25.201 amended ..... 11993, 33650, 34338
25.202 (a)(4)(ii) revised ..... 11993
(a)(1) table revised ..... 16966
(a)(1) table amended ..... 34338
25.208 (l) Table 1L and (m) Table 1M amended ..... 16448
(n) correctly designated as (o) and revised ..... 43946


NOTE: **Boldface page numbers indicate 2002 changes.**

## CHANGES OCTOBER 1, 2002 THROUGH SEPTEMBER 30, 2003

### TITLE 47 Chapter I—Con.


25.210 (e) and (g) removed; (f) revised ....51508
25.213 (b) removed ....**61816**
25.216 Added ....**61816**
25.217 Added ....51508
25.252 Added (OMB number pending) ....33651
Regulation at 68 FR 33651 confirmed (OMB numbers) ....49372
25.253 Added (OMB number pending) ....33651
Regulation at 68 FR 33651 confirmed (OMB numbers) ....49372
25.254 Added (OMB number pending) ....33653
Regulation at 68 FR 33653 confirmed (OMB numbers) ....49372
25.255 Added (OMB number pending) ....33653
25.258 (b) revised ....16967
27.50 Regulation at 67 FR 5511 confirmed ....51706
27.210 (b) revised ....43000
27.501 Revised ....43000
27.502 (c) removed ....43000
27.702 (a)(4) removed; (b) revised ....43000
27.807 (a)(3) and (4) removed; (b) revised ....43000
27.906 (a)(3) and (4) removed; (b) revised ....43000
27.1006 (a)(3) and (4) removed; (b) revised ....43000
32 Meetings ....**66069**
Order ....6351
32.5200 Regulation at 67 FR 5693 eff. date delayed ....**77432**
Regulation at 67 FR 5670 eff. date delayed to 1–1–04 ....38641
32.6562 Regulation at 67 FR 5696 eff. date delayed ....**77432**
Regulation at 67 FR 5670 eff. date delayed to 1–1–04 ....38641
32.6620 Regulation at 67 FR 5696 eff. date delayed ....**77432**
Regulation at 67 FR 5670 eff. date delayed to 1–1–04 ....38641
42 Meetings ....**66069**
51 Meetings ....**66069**
Order ....6351, 53524
Authority citation amended ....52293
51.5 Amended; eff. 10–2–03 ....52293
51.301 (c)(8)(ii) revised; eff. 10–2–03 ....52294
51.305 (a)(4) removed; (a)(5) redesignated as new (a)(4); (a)(3) revised; eff. 10–2–03 ....52294
51.309 (a) and (b) revised; (d) through (g) added; eff. 10–2–03 ....52294
51.311 (a) and (b) revised; (c) removed; (d) and (e) redesignated as new (c) and (d); eff. 10–2–03 ....52294
51.315 (c) and (f) revised; eff. 10–2–03 ....52294
51.316 Added; eff. 10–2–03 ....52294
51.317 Revised; eff. 10–2–03 ....52295
51.318 Added; eff. 10–2–03 ....52295
51.319 Revised; eff. 10–2–03 ....52295
51.320 Added; eff. 10–2–03 ....52305
51.325 (a)(4) added; eff. 10–2–03 ....52305
51.331 (c) added; eff. 10–2–03 ....52305
51.333 Heading, (b) and (c) introductory text revised; (f) added; eff. 10–2–03 ....52305
51.509 (a) revised; (h) added; eff. 10–2–03 ....52306
52 Actions on petitions ....7323, 34547
52.15 (f)(1)(ii) amended ....25843
52.20 (b) revised ....43009
52.21 (r) removed; (a) through (q) redesignated as (b) through (r); new (a) added ....43009
52.23 Regulation at 62 FR 18280 eff. date corrected; (b)(1) revised ....43009
52.31 Regulation at 62 FR 18280 eff. date corrected; (a) introductory text, (1)(ii) and (iv) introductory text revised ....43009
53 Order ....6351
54 Order ....**70703**
Order ....4105, 6646, 6832, 43472, 49707, 50077
54.303 (b)(4) correctly revised ....**70702**
(a)(3) revised ....38642
54.307 (a)(2) amended ....31623
54.400 (e) revised ....41941
54.409 (a) and (c) amended ....41942
54.500 (b) through (l) redesignated as (c) through (m); new (b) added; new (c) and (k) revised; eff. in part 7–21–03 ....36942
54.501 (b) revised ....36942
54.503 Revised; eff. 7–21–04 ....36942
54.504 (d) redesignated as (e); new (d) added ....36942


NOTE: **Boldface page numbers indicate 2002 changes.**

## CHANGES OCTOBER 1, 2002 THROUGH SEPTEMBER 30, 2003


54.507 (g)(1)(i) and (ii) amended; eff. 7–21–04 ....36942
54.511 (a) revised ....36942
54.514 Added; eff. in part 7–21–04 (OMB numbers pending) ....36942
Regulation at 68 FR 36931 corrected ....39471
54.517 (b) revised; eff. 7–21–04 ....36942
54.520 (f) amended; (g) revised; note removed ....47255
Regulation at 68 FR 47255 confirmed ....52363
54.521 Added ....36943
54.701 (b) through (e) removed; (f), (g) and (h) redesignated as (b), (c) and (d) ....36943
54.706 (b) and (c) revised ....**79532**
54.709 (a) introductory text, and (1) revised; (a)(2) amended ....**79533**
54.711 (a) revised ....**79533**
54.712 Added ....**79533**
(b) removed ....15672
54.717 (f) revised ....18907
54.720 (a) through (d) revised; (e) redesignated as (f); new (e) added ....36943
54.721 (a) amended; note removed ....36944
54.902 (a)(1) and (b)(1) amended; (a)(2), (3), (b)(2), (3), (c)(2) and (3) revised ....31623
54.903 (a)(3), (4), and (b)(3) revised ....31623
61 Actions on petitions ....**63850**
Order ....50077
63.11 (d) corrected ....50973
64 Actions on petitions ....**62648**
Meetings ....**66069**
Order ....6351
Technical correction ....8554
Actions on petitions ....18826
Policy statement ....40184, 53891, 55898
64.601 Revised ....50976
64.604 (a)(3) revised ....6355
(a)(1), (3), (b), (c)(2) and (6)(v)(A)(*1*) revised; (a)(3) and (c)(2) revised (OMB numbers pending) ....50977
64.1100—64.1195 (Subpart K) heading revised ....19159
64.1120 (c)(3)(iii) revised ....19159
Regulation at 68 FR 19152 eff. date confirmed ....41942
Regulation at 68 FR 19159 confirmed ....43010
64.1130 (j) revised ....19159
Regulation at 68 FR 19152 eff. date confirmed ....41942
Regulation at 68 FR 19159 confirmed ....43010
64.1150 (b) revised ....19159
Regulation at 68 FR 19152 eff. date confirmed ....41942
Regulation at 68 FR 19159 confirmed ....43010
64.1160 (g) revised ....19159
Regulation at 68 FR 19152 eff. date confirmed ....41942
Regulation at 68 FR 19159 confirmed ....43010
64.1170 (g) added ....19159
Regulation at 68 FR 19152 eff. date confirmed ....41942
Regulation at 68 FR 19159 confirmed ....43010
64.1180 Removed ....19159
Regulation at 68 FR 19152 eff. date confirmed ....41942
Regulation at 68 FR 19159 confirmed ....43010
64.1200—64.1201 (Subpart L) Heading revised ....44177
64.1200 Revised (OMB number pending in part) ....44177
Regulation at 68 FR 44144 eff. 1–1–05 ....50978
64.1301 Revised ....**71890**
64.1601 (e) added; eff. 1–29–04 ....44179
68.211 (b) revised ....13850
68.318 (d) revised ....44179
68.400 Removed ....13850
68.402 Removed ....13850
68.404 Removed ....13850
68.406 Removed ....13850
68.408 Removed ....13850
68.410 Removed ....13850
68.412 Removed ....13850
69 Actions on petitions ....**63850**
69.153 (f) added ....43329
69.602 (c), (e) and (f) revised; (i) removed ....46502
73 Actions on petitions ....**61816, 64818, 66340, 70556, 76318**
Order ....**78193**
Actions on petitions ....1986, 5854, 18136, 28805, 47255, 54854
Technical correction ....25542
Policy statement ....43329
73.202 (b) table amended ....**63853, 64049, 64553, 64554, 64817, 64818, 65721, 66341, 66342, 67568, 69694, 70180,**


NOTE: **Boldface page numbers indicate 2002 changes.**

## CHANGES OCTOBER 1, 2002 THROUGH SEPTEMBER 30, 2003

### TITLE 47 Chapter I—Con.

**71891, 71892, 71893, 71895, 76998, 78387**
(b) table amended.....504, 1555, 2702, 3819, 4107, 5584, 5585, 5855, 6083, 7945, 8724, 8725, 10665, 11336, 11993, 11994, 15099, 15100, 10665, 12611, 16730, 16731, 16967, 18136, 22321, 22322, 22323, 23613, 27940, 28139, 28804, 28805, 33654, 33655, 35540, 35541, 35542, 40185, 40186, 40187, 41724, 42608, 42609, 42610, 43646, 47255, 47256, 49372, 49373, 50725, 54856
(b) table corrected.....5854, 43646
(b) table corrected; CFR correction.....10388, 45786
(b) table amended; eff. 10–20–03 ..... 54854, 54855, 54856
73.606 (b) table amended.....**61516, 62400, 62648, 63853, 78192**
(b) table amended.....20082, 23901, 46502
(b) table amended; eff. 10–9–03 ..... 51706
73.622 (b) table amended.....**61516, 62400, 62649, 62650, 63852, 70018, 70177, 70178, 70179, 78191, 78192, 78193**
(b) table amended.....503, 1986, 2701, 4394, 10664, 12611, 14166, 14167, 18135, 20082, 23901, 26497, 27479, 38643, 41284, 46502, 53052, 53053
(b) table amended; eff. 10–20–03 ..... 53305
Regulation at 67 FR 63852 withdrawn.....54394
73.682 (d) revised.....**63294**
73.701 (a), (e), (g) through (j) and (l) revised.....25538
73.702 (f) introductory text, (1), (2) introductory text and (3) revised.....25538
73.703 Illustration revised.....25538
73.756 (c) revised.....25540
73.766 Revised.....25540
73.1015 Revised.....15098
73.2080 Revised.....689
73.3500 (a) table amended.....12761
73.3533 (a)(3) removed.....12761
73.3536 (b)(3) removed.....12761
73.3555 (d) removed; (e) and (f) redesignated as new (d) and (e); (a), (b), (c), new (d), Notes 1, 2, and 4 through 7 revised; Notes 11 and 12 added (OMB numbers pending).....46355
Regulation at 68 FR 46285 eff. date confirmed.....48764
73.3571 (h)(1)(i), (2)(i) and (3) revised.....26227
73.3572 Heading and (e) revised ..... 26227
73.3573 (f)(2)(i), (3)(i) and (4) revised.....26228
73.3598 (a) revised.....12761
73.3613 (d) and (e) revised (OMB numbers pending).....46358
Regulation at 68 FR 46285 eff. date confirmed.....48764
73.5000—73.5009 (Subpart I) Heading revised.....26228
73.5000 (b) revised.....26228
73.5002 Heading, (a), (b) and (c) introductory text revised; (d)(4) added.....26228
73.5005 (d) revised.....26229
(a) revised.....43000
73.5006 (a) revised.....26229
73.5007 (b)(2)(i), (ii), (iii), (3)(i), (ii) and (iv) revised.....46358
73.5009 (b) revised.....43000
73.7000—7005 (Subpart K) Heading revised.....26229
73.7001 (b) revised; (c) added.....26229
74 Actions on petitions.....32406
74.5 (a)(4) through (a)(7) redesignated as (a)(5) through (a)(8); new (a)(4) and (f) added.....12761
74.6 Added.....12761
74.15 (f) revised.....12761
74.24 Introductory text, (a), (d), (f), (g), (h)(1), and (i) revised; (b)(1) Note removed.....12762
74.25 Added.....12762
74.34 Added.....12763
74.402 Revised.....12763
(a) introductory text revised; (a)(1) and (e)(1) removed.....25540
74.403 (b) introductory text revised.....12764
74.431 (g) removed; (i) revised.....12764
74.432 (b), (g), and (k) revised.....12764
74.433 (b) and (c) revised.....12765
74.451 (a) revised.....12765
74.452 Revised.....12765
74.462 (a), (b) table, and (c) introductory text revised; (b) table amended; (e), (f), and (g) removed.....12765
(b) table amended.....25540
74.464 Introductory text revised ..... 12766
Table amended.....25540
74.482 (a) and (e) revised.....12766

NOTE: **Boldface page numbers indicate 2002 changes.**

## CHANGES OCTOBER 1, 2002 THROUGH SEPTEMBER 30, 2003


74.502 (b) introductory text, (c)(1)(ii), and (d) revised .....12766
(d) stayed to 10–16–03 .....41284
74.532 (d) note removed; (f) revised .....12766
74.534 Revised .....12766
74.535 (a), (b), and (d) revised; (e) and (f) removed; (g) redesignated as new (e).....12766
74.536 (c) table amended .....12767
74.537 (b) and (c) revised .....12767
74.551 (a) introductory text revised; (b) and (c) removed; (d) redesignated as new (b) .....12768
(d) revised.....16967
(b) corrected.....20225
74.561 Table amended.....12768
74.602 (a) introductory text, (d), (f), (h), and (i) introductory text revised; (a) table amended; (a)(2) removed.....12768
(g) introductory text.....16965
(a)(2) corrected.....17560
(a) table amended.....34338
74.603 (b) removed.....12769
74.604 (a) removed.....12769
74.631 (a) amended .....12769
74.632 (a) amended; (c), (e), and (g) revised; (f) note removed .....12769
74.633 (b) and (c) revised .....12769
74.636 Revised .....12769
74.637 (a), (b), and (c) revised; (g) table amended .....12769
74.638 Revised .....12770
(b) stayed to 10–16–03 .....41284
74.641 (a) introductory text, (a)(5), and (b) introductory text revised; (a)(1) table amended .....12771
74.643 Revised .....12771
74.644 (a) table and (b) revised .....12771
74.651 (a) and (b) revised; (c) and (d) removed; (e) redesignated as (c).....12771
(c) revised.....16967
74.655 (a) amended .....12772
74.661 Table revised .....12772
74.801 Amended.....12772
74.802 (b)(3) revised .....12772
74.832 (e), (g), and (i) revised.....12772
74.833 (b) and (c) revised .....12772
74.870 Added.....12772
74.882 Revised .....12774
74.1233 (d)(2)(i), (3)(i) and (4) revised .....26229
76.5 (mm)(4) note amended .....13855
76.55 (e)(2)(i) corrected.....17312
76.65 (c) revised; eff. 10–2–03 .....52127
76.75 Heading, (b) and (f) through (j) revised; (k) removed .....691
76.77 Revised.....692
76.122 (c)(2) revised.....**68951**
Regulation at 67 FR 68951 confirmed.....14340
76.127 (c) revised .....**68951**
Regulation at 67 FR 68951 confirmed.....14340
(c) correctly revised .....14341
76.128 (b) revised .....**68951**
76.403 Amended; (OMB numbers pending) .....27003
76.501 (a) and (c) removed .....13237
76.620 (a) revised (OMB numbers pending) .....13855
Revised; (OMB numbers pending).....27003
76.802 (l) revised (OMB numbers pending) .....13855
76.804 (b)(3) revised (OMB numbers pending).....13855
76.806 (d) added .....13855
76.939 Revised .....15098
76.1204 (a)(1) revised.....35822
76.1610 Introductory text, (a), (c) and (d) revised; (g) added; (OMB numbers pending).....27003
76.1702 Revised.....693
76.1801 Revised; (OMB numbers pending) .....27003
76.1803 Revised; (OMB numbers pending) .....27003
76.1804 Revised; (OMB numbers pending) .....27003
78 Actions on petitions.....32406
78.13 OMB number .....28139
78.17 Revised; (OMB numbers pending) .....27004
78.18 (l) revised .....12774
(a)(4) introductory text revised .....16967
(l) and (m) revised .....34338
78.20 (a) amended; (OMB numbers pending).....27004
78.35 (d) and (e) added; (OMB numbers pending).....27004
78.36 Revised.....12774
78.101 (a) table amended; (c) added.....12776
78.103 (e) table amended .....12776


NOTE: **Boldface page numbers indicate 2002 changes.**

## CHANGES OCTOBER 1, 2002 THROUGH SEPTEMBER 30, 2003

### TITLE 47 Chapter I—Con.

78.105 (a) introductory text revised; (a)(1) table amended; (a)(4) removed; (a)(5) redesignated as (a)(4) ..... 12776
78.106 Revised ..... 12776
78.108 (b) revised ..... 12776
78.109 (d) revised ..... 16967
Revised; (OMB numbers pending) ..... 27004
78.111 Table amended ..... 12776
80.5 Amended; eff. 10–6–03 ..... 46959
80.15 (e)(1) removed; (e)(2) and (3) redesignated as (e)(1) and (2); new (e)(1) introductory text revised; eff. 10–6–03 ..... 46960
80.51 Revised; eff. 10–6–03 ..... 46960
80.59 (c)(1)(x)(C) revised; eff. 10–6–03 ..... 46960
80.67 (b) revised; eff. 10–6–03 ..... 46960
80.89 (e) removed; (f) and (g) redesignated as (e) and (f); eff. 10–6–03 ..... 46960
80.91 Revised; eff. 10–6–03 ..... 46960
80.93 (d) redesignated as (e); new (d) added; (c) and new (e) revised; eff. 10–6–03 ..... 46960
80.101 (b) and (c) revised; eff. 10–6–03 ..... 46961
80.102 (e) redesignated as (f); new (e) added; eff. 10–6–03 ..... 46961
80.103 Revised; eff. 10–6–03 ..... 46961
80.116 (h) removed; eff. 10–6–03 ..... 46961
80.141 (c) revised; eff. 10–6–03 ..... 46961
80.142 (b) revised; eff. 10–6–03 ..... 46961
80.143 (a) revised; eff. 10–6–03 ..... 46961
80.145 Removed; eff. 10–6–03 ..... 46962
80.146 Removed; eff. 10–6–03 ..... 46962
80.147 Revised; eff. 10–6–03 ..... 46962
80.148 (c) removed; introductory text revised; eff. 10–6–03 ..... 46962
80.151 (b)(7) and (8) added; eff. 10–6–03 ..... 46962
80.159 (d) redesignated as (e); new (d) added; eff. 10–6–03 ..... 46962
80.165 Revised; eff. 10–6–03 ..... 46962
80.179 (e)(1) revised; eff. 10–6–03 ..... 46962
80.203 (e) removed; (g) revised; (o) added; eff. 10–6–03 ..... 46962
80.205 (a) table amended; eff. 10–6–03 ..... 46963
80.207 (d) table revised; eff. 10–6–03 ..... 46963
80.209 (a) table revised; eff. 10–6–03 ..... 46964
80.213 (h), (i) introductory text and (1)(vii) revised; eff. 10–6–03 ..... 46965
80.215 (g)(2) removed; (g)(3), (4) and (5) redesignated as (g)(2), (3) and (4); (c)(1), (e)(1), (g)(1), new (2) and (3) revised; eff. 10–6–03 ..... 46965
80.219 Revised; eff. 10–6–03 ..... 46966
80.223 Revised; eff. 10–6–03 ..... 46966
80.225 Introductory text, (a) and (c)(2) revised; eff. 10–6–03 ..... 46966
80.251 (a) revised; eff. 10–6–03 ..... 46966
80.253 Removed; eff. 10–6–03 ..... 46966
80.254 Removed; eff. 10–6–03 ..... 46966
80.255 Removed; eff. 10–6–03 ..... 46966
80.256 Removed; eff. 10–6–03 ..... 46966
80.257 Removed; eff. 10–6–03 ..... 46966
80.258 Removed; eff. 10–6–03 ..... 46966
80.259 Removed; eff. 10–6–03 ..... 46966
80.260 Removed; eff. 10–6–03 ..... 46966
80.261 Removed; eff. 10–6–03 ..... 46966
80.262 Removed; eff. 10–6–03 ..... 46966
80.263 Removed; eff. 10–6–03 ..... 46966
80.264 Removed; eff. 10–6–03 ..... 46966
80.265 Removed; eff. 10–6–03 ..... 46966
80.266 Removed; eff. 10–6–03 ..... 46966
80.267 Removed; eff. 10–6–03 ..... 46966
80.268 Redesignated from 80.807; new heading, (a)(5) and (b)(3) revised; eff. 10–6–03 ..... 46973
80.269 (b)(1) and (2) revised; eff. 10–6–03 ..... 46966
80.273 Revised; eff. 10–6–03 ..... 46967
80.288 Redesignated from 80.818; eff. 10–6–03 ..... 46973
80.289 Redesignated from 80.819; eff. 10–6–03 ..... 46973
80.290 Redesignated from 80.820; eff. 10–6–03 ..... 46973
80.291 Redesignated from 80.821; eff. 10–6–03 ..... 46973
80.292 Redesignated from 80.822; eff. 10–6–03 ..... 46973
80.293 Redesignated from 80.823; eff. 10–6–03 ..... 46973
80.302 (a) revised; eff. 10–6–03 ..... 46967
80.304 (a) removed; (b) designation removed; eff. 10–6–03 ..... 46967
80.305 (a)(3) revised; eff. 10–6–03 ..... 46967
80.310 Revised; eff. 10–6–03 ..... 46967
80.313 Table revised; eff. 10–6–03 ..... 46968

NOTE: **Boldface page numbers indicate 2002 changes.**

## CHANGES OCTOBER 1, 2002 THROUGH SEPTEMBER 30, 2003

80.314 (a) removed; (b) and (c) redesignated as (a) and (b); eff. 10–6–03 ..... 46968
80.315 (a) removed; (b) redesignated as (a); new (b) added; eff. 10–6–03 ..... 46968
80.316 (a) removed; (b) and (c) redesignated as (a) and (b); new (c) added; eff. 10–6–03 ..... 46968
80.320 (b) through (e) redesignated as (c) through (f); new (b) added; eff. 10–6–03 ..... 46968
80.334 Added; eff. 10–6–03 ..... 46968
80.335 Added; eff. 10–6–03 ..... 46968
80.353 Removed; eff. 10–6–03 ..... 46968
80.355 (c)(1) removed; (c)(2) and (3) redesignated as (c)(1) and (2); new (c)(1) and (d)(2) revised; eff. 10–6–03 ..... 46968
80.357 Heading and introductory text revised; (b)(1) amended; eff. 10–6–03 ..... 46969
80.359 (a) table amended; (b) revised; eff. 10–6–03 ..... 46969
80.361 (a)(2) removed; (a)(1) redesignated as (a); (b) amended; eff. 10–6–03 ..... 46969
80.363 (a)(1) table revised; eff. 10–6–03 ..... 46970
80.373 (d)(1) revised; (i) table amended ..... 25540
(c)(2)(ii) revised; eff. 10–6–03 ..... 46970
80.374 Heading and introductory text revised; eff. 10–6–03 ..... 46970
80.375 (a) revised; (d)(2)(vii), (3) and (4) removed; (e) revised; eff. 10–6–03 ..... 46970
80.387 (b) table revised ..... 25540
80.401 Revised; eff. 10–6–03 ..... 46970
80.405 (a) revised; eff. 10–6–03 ..... 46972
80.409 (e)(1) through (8) revised; eff. 10–6–03 ..... 46972
80.415 Heading, (a)(5) and (b) revised; eff. 10–6–03 ..... 46972
80.417 Revised; eff. 10–6–03 ..... 46972
80.605 (b) and (c) revised; (d) removed; eff. 10–6–03 ..... 46972
80.801—80.836 (Subpart Q) Removed; eff. 10–6–03 ..... 46973
80.801 Removed; eff. 10–6–03 ..... 46972
80.802 Removed; eff. 10–6–03 ..... 46972
80.803 Removed; eff. 10–6–03 ..... 46972
80.804 Removed; eff. 10–6–03 ..... 46972
80.805 Removed; eff. 10–6–03 ..... 46972
80.806 Removed; eff. 10–6–03 ..... 46972
80.807 Redesignated as 80.268; eff. 10–6–03 ..... 46973
80.808 Removed; eff. 10–6–03 ..... 46973
80.809 Removed; eff. 10–6–03 ..... 46973
80.810 Removed; eff. 10–6–03 ..... 46973
80.811 Removed; eff. 10–6–03 ..... 46973
80.812 Removed; eff. 10–6–03 ..... 46973
80.813 Removed; eff. 10–6–03 ..... 46973
80.814 Removed; eff. 10–6–03 ..... 46973
80.815 Removed; eff. 10–6–03 ..... 46973
80.816 Removed; eff. 10–6–03 ..... 46973
80.817 Removed; eff. 10–6–03 ..... 46973
80.818 Redesignated as 80.288; eff. 10–6–03 ..... 46973
80.819 Redesignated as 80.289; eff. 10–6–03 ..... 46973
80.820 Redesignated as 80.290; eff. 10–6–03 ..... 46973
80.821 Redesignated as 80.291; eff. 10–6–03 ..... 46973
80.822 Redesignated as 80.292; eff. 10–6–03 ..... 46973
80.823 Redesignated as 80.293; eff. 10–6–03 ..... 46973
80.824 Removed; eff. 10–6–03 ..... 46973
80.825 Removed; eff. 10–6–03 ..... 46973
80.826 Removed; eff. 10–6–03 ..... 46973
80.827 Removed; eff. 10–6–03 ..... 46973
80.828 Removed; eff. 10–6–03 ..... 46973
80.829 Removed; eff. 10–6–03 ..... 46973
80.830 Removed; eff. 10–6–03 ..... 46973
80.831 Removed; eff. 10–6–03 ..... 46973
80.832 Removed; eff. 10–6–03 ..... 46973
80.833 Removed; eff. 10–6–03 ..... 46973
80.834 Removed; eff. 10–6–03 ..... 46973
80.835 Removed; eff. 10–6–03 ..... 46973
80.836 Removed; eff. 10–6–03 ..... 46973
80.851 Revised; eff. 10–6–03 ..... 46973
80.853 (e) removed; eff. 10–6–03 ..... 46973
80.856 Removed; eff. 10–6–03 ..... 46973
80.857 Removed; eff. 10–6–03 ..... 46973
80.870 Removed; eff. 10–6–03 ..... 46973
80.879 Removed; eff. 10–6–03 ..... 46973
80.880 Added; eff. 10–6–03 ..... 46973
80.881 Added; eff. 10–6–03 ..... 46973
80.905 (a)(2), (3)(v), (vi), (vii), (4)(v), (ix) and (d) revised; eff. 10–6–03 ..... 46973
80.909 (b) revised; eff. 10–6–03 ..... 46974
80.933 (c) introductory text and (2)(i) revised; eff. 10–6–03 ..... 46974
80.1051 Revised; eff. 10–6–03 ..... 46974
80.1053 Revised; eff. 10–6–03 ..... 46974
80.1055 Revised; eff. 10–6–03 ..... 46974
80.1057 Removed; eff. 10–6–03 ..... 46974
80.1059 Revised; eff. 10–6–03 ..... 46974
80.1061 (e) and (f) revised ..... 32678

NOTE: **Boldface page numbers indicate 2002 changes.**

## CHANGES OCTOBER 1, 2002 THROUGH SEPTEMBER 30, 2003

### TITLE 47 Chapter I—Con.


Revised; eff. 10–6–03 ....46974
80.1071 (b)(2) revised; (b)(3) removed; (c) added; eff. 10–6–03 ....46975
80.1073 (a)(1), (2) and (b)(6) revised; eff. 10–6–03 ....46975
80.1074 (b)(2) revised; (b)(3) removed; eff. 10–6–03 ....46976
80.1077 Revised; eff. 10–6–03 ....46976
80.1083 (d) added; eff. 10–6–03 ....46976
80.1085 (b) and (c) removed; (d) redesignated as (b); (a)(6)(i) and new (b) revised; (a)(6)(iii) and new (c) added; eff. 10–6–03 ....46977
80.1087 (a)(2) revised; eff. 10–6–03 ....46977
80.1089 (a)(e)(i) revised; eff. 10–6–03 ....46977
80.1091 (a)(4)(i) and (b)(3)(i) revised; (a)(4)(iii) note added; eff. 10–6–03 ....46977
80.1099 (f)(2) and (h) revised; eff. 10–6–03 ....46977
80.1101 Revised; eff. 10–6–03 ....46977
80.1103 (a) and (e) revised; eff. 10–6–03 ....46980
80.1105 (k) added; eff. 10–6–03 ....46980
80.1111 (d) revised; eff. 10–6–03 ....46980
80.1113 (b) and (d) revised; eff. 10–6–03 ....46980
80.1114 Added; eff. 10–6–03 ....46980
80.1117 (a) revised; eff. 10–6–03 ....46980
80.1121 (b), (c) and (d) revised; eff. 10–6–03 ....46980
80.1123 (c) and (d) revised; eff. 10–6–03 ....46981
80.1125 (b) revised; eff. 10–6–03 ....46981
80.1127 (b) and (c) revised; eff. 10–6–03 ....46981
80.1129 (d) revised; eff. 10–6–03 ....46981
80.1131 (j) revised; eff. 10–6–03 ....46981
80.1133 (g) revised; eff. 10–6–03 ....46981
80.1135 (b) revised; eff. 10–6–03 ....46981
80.1252 (b)(3) removed; (a) and (c) revised ....43000
87.199 (e) and (f) revised ....32678
90 Actions on petitions ....10180, 38635
90.20 (a)(1)(i) revised; (c)(3) amended; (d)(43) removed ....**63284**
(e)(6) introductory text revised ....**70705**
(c)(3) table amended; (d)(84) added ....19446
(c)(3) amended ....25540
(c)(3) table amended; (d)(85) added ....38639
(c)(3) table amended; (d)(27) and (d)(30) revised ....42298
90.35 (b)(2)(iii), (c)(60)(ii), (61)(iii) and (iv) revised; (b)(3) amended ....**63284**
(b)(3) table amended; (c)(67) revised; (c)(83) through (87) added ....19449
(b)(3) amended; (c)(2) removed; (c)(82) added ....25540
Regulation at 68 FR 25540 corrected ....32676
(b)(3) table amended; (c)(29) and (c)(30) revised ....42305
(b)(3) table corrected ....54678, 55319
90.103 (b) table amended; (c)(4) revised; (c)(28) and (29) removed; (c)(30) and (c)(31) redesignated as (c)(28) and (c)(29) ....25541
90.137 (c) added ....38639
90.155 (a) revised ....38639
90.175 (b)(1) revised ....**63288**
(i) revised; (j)(17) added ....38639
90.201 Revised ....**76700**
90.203 (m) and (n) added ....**76700**
(j)(4)(ii) revised; (j)(4)(iii) and (iv) removed ....42313
90.205 (o), (p) and (q) redesignated as (p), (q) and (r); new (o) added ....38639
90.209 (b)(5) table amended; (b)(6) added ....42314
(b)(6) corrected ....54679
90.210 (b) and (c) introductory texts and (h), (i) and (j) introductory texts revised ....**63288**
Table amended; (l) and (m) redesignated as (m) ad (n); new (l) added ....38639
90.238 (g) and (i) revised ....19460
90.242 (a)(1) removed ....**63289**
90.261 (f) introductory text revised ....19461
90.263 Revised ....25541
90.267 Revised ....19461
(d)(2) and (3) table corrected ....55319
90.531 (b)(5), (6) and (d)(1) revised ....**76700**
90.533 (a) revised ....**76700**
90.535 (b) and (c) revised; (d) added ....**76701**
90.810 Revised ....43000


NOTE: **Boldface page numbers indicate 2002 changes.**

## CHANGES OCTOBER 1, 2002 THROUGH SEPTEMBER 30, 2003


90.813 (c)(2)(ii) amended ..... 43001
90.814 (b) revised ..... 43001
90.815 Revised ..... 43001
90.901 Heading revised ..... 43001
90.910 Revised ..... 43001
90.912 (b)(3) and (4) removed; (b) introductory text revised ..... 43001
90.913 Revised ..... 43001
90.1017 Revised ..... 43001
90.1021 (b) introductory text revised; (b)(3) removed ..... 43001
90.1023 Revised ..... 43001
90.1103 (a) and (c) revised; (b)(3) removed ..... 43001
90.1201—90.1217 (Subpart Y) Added ..... 38639
95.193 (a) and (b) revised ..... 9901
95.194 (d) added ..... 9901
95.401 (f) revised ..... **63289**
95.603 (g) revised ..... **63289**
95.631 (j) revised ..... **63289**
(d) revised ..... 9901
95.632 (b) revised ..... **63289**
95.633 (f) revised ..... **63289**
(c) revised ..... 9902
95.635 (e) revised ..... **63289**
95.639 (h) revised ..... **63289**
95.655 (d) added ..... **63290**
95.816 (c)(3) removed; (d) revised ..... 43001
95.1307 Revised ..... **63290**
95.1311 Added ..... **63290**
95.1313 Added ..... **63290**
95.1315 Added ..... **63290**
95.1317 Added ..... **63290**
95.1400—95.1402 (Subpart K) Added ..... 32678
97.303 (j)(2)(iii) and (iv) revised; (s) added ..... 33026
97.401 (b) removed; (c) and (d) redesignated as (b) and (c) ..... 25542
101.3 Amended ..... 4955
101.5 (b) revised ..... 4955
101.31 (a)(3), (4), (5) and (b)(4) removed; (a)(6) redesignated as new (a)(3); (a)(2), new (3), (b)(1) introductory text, (vii) and (3) revised ..... 4955
101.55 (a) introductory text revised; (e) removed ..... 4955
101.69 (d) introductory text revised ..... 3464
101.73 (d) introductory text and (3) amended ..... 3464
101.75 (d) revised ..... 3464
101.99 Heading and (a) revised ..... 3464
101.101 Table amended ..... 4955
101.107 (a) table amended ..... 4956
101.109 (c) table amended ..... 4956
101.111 (a)(2)(i) through (iv) revised ..... 4956
(a)(2)(i) revised ..... 43946
101.113 (a) table amended ..... 4957, 12776
101.115 (b) removed; (c) through (g) redesignated as (b) through (f); new (b) table amended ..... 4957
101.117 Revised ..... 4957
101.133 (e) added ..... 4957
101.135 (a) revised ..... 4958
101.139 (a) and (g) revised ..... 4958
101.141 (a) introductory text and (1) revised ..... 4958
101.145 Introductory text revised; (b) and (c) amended ..... 12777
101.147 (a) table and (b)(2) Table 3 amended; (b) introductory text note added; (k) removed; (r)(10) introductory text and (s) revised ..... 4958
(r) revised ..... 16968
101.507 Revised ..... 4961
101.538 (a)(4) and (5) removed; (b) revised ..... 43002
101.603 (b)(1) revised ..... 4961
101.803 (a)(5) and (d)(8) revised; (e) removed; (f) and (g) redesignated as new (e) and (f) ..... 4961
(b) amended ..... 12777
101.807 Revised ..... 12777
101.809 (d) revised ..... 4961
101.815 (a)(1) revised ..... 4961
101.1107 Revised ..... 43002
101.1109 Revised ..... 43002
101.1112 (e) and (f) removed ..... 43002
101.1209 (b) revised ..... 43002
101.1325 (a) revised ..... 4961
101.1333 (c) revised ..... 4961
101.1401 Revised ..... 42612
101.1413 (b) introductory text revised ..... 42612
101.1421 (b) and (c) revised ..... 42612
101.1429 (a)(4) and (5) removed; (b) revised ..... 43002
101.1440 (d)(2) and (e) revised ..... 43946


### Chapter III—National Telecommunications and Information Administration, Department of Commerce (Parts 300—399)


301 Added ..... **41193**


NOTE: **Boldface page numbers indicate 2002 changes.**

## CHANGES OCTOBER 1, 2002 THROUGH SEPTEMBER 30, 2003

### TITLE 47

*Proposed Rules:*

0—199 (Ch. I) ..... **64968**
..... 723, 730, 6689, 53696
0 ..... **65527, 77220**
1 ..... **76628**
....17577, 23431, 34560, 40876, 44003, 52156, 52879
2 ..... **75968**
..... 1999, 33043, 33666, 44011, 49409, 50739, 52156, 52879
15 .....2730, 12015, 19485, 19773, 23677, 28182, 32720, 44011, 52156
18 .....37112
20 .....3214
21 .....34560
22 ..... **78209**
..... 44003
24 ..... **78209**
25 ..... **61999, 75968, 78399**
.....33666, 49409, 51546, 53702
27 ..... **68079, 78209**
..... 52156
36 ..... **71121**
43 ..... **65527, 77220**
.....6689
51 .....52307, 53311
52 .....43070
54 ..... **71121, 79543**
..... 10429, 12020, 36961, 41996, 42333
63 ..... **65527, 77220**
.....1660, 6689
64 ..... **62667, 65527, 71126, 77220, 78763**
..... 6689, 14939, 16250, 19176, 25313, 32007, 32720, 50993
73 ..... **61572, 61845, 63873—63876, 64080, 64598, 64853, 65750, 65751, 66376, 66377, 69703, 70195, 71925, 71926, 71927, 77220, 78215, 78387, 78400, 78401, 78402**
.....532, 533, 1586, 1587, 1657, 2278, 2733, 2734, 4158, 5616, 5617, 5860, 5861, 5862, 7737, 7961—7964, 8486, 8728, 8729, 8730, 10681, 10682, 10683, 11345, 12023, 12024, 15140—15143, 16750, 17003, 17592, 17593, 18177, 18178, 18179, 18180, 19486, 24417, 26556, 26557, 27767, 27960, 27961, 28186, 28806, 33431, 33668, 33669, 35617, 35763, 36764, 40237, 42662, 42663, 42664, 42665, 42666, 43702, 43703, 43704, 43705, 44273, 46359, 47282, 47283, 47284, 47285, 49410, 50740, 50993, 54408, 54878, 54879
74 .....7737, 12652, 34560, 55566
76 ..... **77374, 78387**
.....1657, 2278, 7737, 15419, 35833
78 .....15419
87 ..... **75968**
..... 52156
90 ..... **67348, 68079, 70196**
.....1999, 6687, 6688, 7735, 42337, 44003
95 .....52879
97 .....52156
101 .....19486, 34560

## TITLE 48—FEDERAL ACQUISITION REGULATIONS SYSTEM

### Chapter 1—Federal Acquisition Regulation (Parts 1—99)

Chapter I—Federal Acquisition Circular 2001–10 ..... **70516**
Small entity compliance guide ..... **70522, 80322**
Summary disposition ..... **80320**
Small entity compliance guide ..... 4051, 13208, 28098, 43875
Federal Acquisition Circular 2003–10 .....13200
Federal Acquisition Circular 2001–14 .....28078
Federal Acquisition Circular 2001–15 .....43854
1 Authority citation revised .....43856
1.106 Table amended; OMB numbers .....43856
2 Authority citation revised .....28079, 28091, 43858
2.101 Amended; interim .....4049
Amended .....28080, 28091, 43858
Regulation at 66 FR 53484 confirmed .....28093
Regulation at 68 FR 28093 eff. date corrected .....33231
3 Authority citation revised .....28079
3.303 (e) amended .....28080
3.801 Amended .....28080
4 Authority citation revised .....28079, 28094
4.502 (d) added .....28094
4.603 (a)(1) amended; (b) revised ..... 28080
4.705–2 Heading and (a) revised ..... **70517**
5 Authority citation revised .....28079, 43856, 43862
5.202 (a)(12) amended .....28080
5.205 (a) amended .....43856
5.303 (a)(2) amended .....28080
5.403 (a) amended; (b) removed ..... 43856

NOTE: **Boldface page numbers indicate 2002 changes.**

## CHANGES OCTOBER 1, 2002 THROUGH SEPTEMBER 30, 2003


5.601 (Subpart 5.6) Added ....43862
6 Authority citation revised....28079
6.302–3 (b)(1)(v) revised ....28080
6.401 (b)(2) amended ....28080
7 Authority citation revised....43862
7.105 (b)(4)(1) amended ....**70522**
(b)(1) amended ....43862
8 Authority citation revised ....28079, 28095, 28096
8.606 (e) revised ....28095
8.607 Added ....28096
8.1100 Amended ....28080
8.1104 Introductory text and (d) amended ....28080
9 Authority citation revised....28079
9.102 (a)(1) amended ....28080
9.406–2 Introductory text added; (a) introductory text, (4), (b)(1) introductory text, (iii), and (c) revised; (b)(2) amended....28080
9.407–2 (a)(5) revised....28081
10 Authority citation revised ....43862
10.001 (a)(2)(iii) amended; (a)(2)(v) added; interim ....4049
10.002 (b)(2)(iv) revised....43863
11 Authority citation revised ....43858
11.002 (d)(1) and (2) introductory text revised ....43858
11.101 (b) introductory text amended; (b)(1) revised....43858
12.102 (f) revised; interim ....4050
Regulation at 66 FR 53484 confirmed....28093
12.207 Amended ....13201
12.209 Regulation at 66 FR 53484 confirmed ....28093
12.504 (a)(1) through (11) redesignated as (a)(2) through (12); new (a)(1) added; new (11) revised ....13203
13.003 (b)(1) revised; interim....4050
13.105 (b) amended; interim....4050
13.201 (g) revised; interim ....4050
13.500 (d) amended....**80321**
(a) amended; (e) added; interim ....4050
13.501 (a)(1)(i) and (2)(ii) amended; (a)(1)(ii) revised; (a)(2)(iii) and (iv) added; interim....4050
14 Authority citation revised ....28079, 43856
14.103–1 (b) removed; (c) and (d) redesignated as new (b) and (c) ....43856
14.201–6 (e) revised ....43856
14.203–1 Revised ....28081
Amended ....43856
14.205 Revised ....43856
14.205–1 Removed ....43856
14.205–2 Removed ....43856
14.205–3 Removed ....43856
14.205–5 Removed ....43856
14.211 (a) amended ....43856
14.503–1 (a) introductory text revised ....43856
16.202–1 Amended ....13201
16.203–1 Introductory text, (a), (b), and (c) redesignated as (a), (1), (2), and (3); (b) added ....13201
17.603 Regulation at 66 FR 27415 confirmed....**70518**
19 Authority citation revised ....28079, 43856, 43874
19.000 (b) revised ....28081
19.001 Amended ....28081
19.101 Amended ....28081
19.102 (f) introductory text, (1) and (7) revised ....28081
19.202–2 (a) removed; (b) and (c) redesignated as new (a) and (b)....43856
19.202–4 (c) removed; (d) redesignated as new (c)....43856
19.307 (a)(1) and (c) revised ....28081
19.402 (c)(3) amended....43856
19.502–1 (b) revised; interim ....4050
19.502–2 (a) amended ....**70522**
(a) amended; interim ....4050
19.702 (b)(3) revised ....28081
19.708 (a) introductory text and (2) revised; (b)(1) and (2) amended ....28081
19.805–1 (b)(1) and (2) amended; (b)(3) added; interim ....4051
19.903 (b)(2) amended; (b)(3) redesignated as (b)(4); new (b)(3) added; new (b)(4) amended....4051
19.1202–2 (b)(4) revised....28082
19.1306 (a)(2) introductory text revised; (c) added ....4051
22 Authority citation revised ....28079, 43856, 43865
22.101–1 Regulation at 66 FR 27415 confirmed....**70518**
22.101–2 (a) amended ....43866
22.102–2 (b) amended ....28082
22.103–1 Amended ....28082


NOTE: **Boldface page numbers indicate 2002 changes.**

## CHANGES OCTOBER 1, 2002 THROUGH SEPTEMBER 30, 2003

### TITLE 48 Chapter 1—Con.


22.202 Introductory text revised ..... 28082
22.305 Revised ..... 28082
22.603 Revised ..... 28082
22.604–2 (a)(2) revised ..... 28082
22.801 Amended ..... 28082
22.1001 Amended ..... 28082
22.1009–2 (b) revised ..... 43856
22.1408 (a) introductory text and (1) revised ..... 28082
23 Authority citation revised ..... 28079, 43858, 43869
23.001 Added ..... 43869
23.200 (b) revised ..... 28082
23.201 (e) added ..... 43858
23.203 Revised ..... 43858
23.405 (c) introductory text revised ..... 43858
23.406 (a) revised ..... 43858
23.501 Introductory text, (a), (b) and (c) revised; (d) amended ..... 28082
23.505 Revised ..... 28082
23.702 (d) revised ..... 43869
23.801 (b) revised ..... 43869
23.803 (b) introductory text and (1) amended ..... 43869
23.804 Introductory text revised ..... 28083
23.901—23.907 (Subpart 23.9) Heading revised ..... 43869
23.901 Revised ..... 43869
23.902 (b) amended ..... 43869
23.903 (a) amended ..... 43869
23.903 (b)(2) revised ..... 28083
23.904 Removed ..... 43869
23.905 Redesignated as 23.904; (a) introductory text and (a)(2)(iv) revised; (d) amended ..... 43869
23.906 (a)(2)(v) revised ..... 28083
Redesignated as 23.905; (a) revised; (b) amended ..... 43869
23.907 Redesignated as 23.906 ..... 43869
23.1000—23.1005 (Subpart 23.10) Revised ..... 43869
23.1002 Revised ..... 28083
25 Authority citation revised ..... 28079
25.003 Amended ..... **70520**
Amended ..... 28083
25.400 (a)(2) amended ..... **70520**
25.1101 (a)(1) introductory text revised ..... 4051
25.1103 (a) revised ..... 4051
26 Authority citation revised ..... 28079
26.300 (b) revised ..... 28083
28 Authority citation revised ..... 28079
28.202 (a)(1) amended ..... 28083
28.203–2 (b)(4) amended; (c)(3)(i) revised ..... 28083
28.301 Introductory text and (b) amended ..... 28083
28.310 (a) introductory text and (2) revised ..... 28083
29 Authority citation revised ..... 28079
29.202 (b) revised ..... 28083
29.305 (b)(1) revised ..... 13205
29.401–1 Revised ..... 28083
29.401–3 Revised ..... 13205
(a)(1) revised ..... 28083
29.401–4 Removed; new 29.401–4 redesignated from 29.401–6 ..... 13205
29.401–5 Removed ..... 13205
29.401–6 Redesignated as 29.401–4 ..... 13205
31 Authority citation revised ..... 28079, 28091, 43865, 43872
31.001 Amended ..... 28091, 43866
31.205–1 (f)(1) amended ..... 43872
31.205–6 (a) through (h) revised; (j)(7) and (8)(iii), (o)(2) introductory text, (o)(5) and (p)(2) introductory text amended ..... 43866
31.205–10 Revised ..... 28091
31.205–12 (a) amended ..... 43872
31.205–28 Introductory text revised ..... 28092
31.205–33 (f) introductory text amended ..... 43872
31.205–38 Revised ..... 43872
31.205–45 Removed ..... 28092
31.205–46 (a)(2)(i) and (ii) amended ..... 28083
31.205–48 Heading revised; amended ..... 28092
32.503–5 (c) amended ..... 13208
32.504 (b) introductory text and (2) revised ..... **70521**
32.902 Regulation at 68 FR 28093 eff. date corrected ..... 33231
32.905 Regulation at 68 FR 28093 eff. date corrected ..... 33231
32.907–1 Regulation at 68 FR 28093 eff. date corrected ..... 33231
32.908 Regulation at 68 FR 28093 eff. date corrected ..... 33231
32.1003 Introductory text and (b) amended ..... **70521**
32.1103 (e) introductory text amended ..... 13203
35 Authority citation revised ..... 28079


NOTE: **Boldface page numbers indicate 2002 changes.**

## CHANGES OCTOBER 1, 2002 THROUGH SEPTEMBER 30, 2003


35.014 (d)(1) amended....28083
36 Authority citation revised....28079, 43856
36.103 (a) revised....28083
36.202 Regulation at 66 FR 27415 confirmed....**70518**
36.213–3 (d) amended....43856
36.609–4 Revised....28083
36.702 (a) revised....28084
37 Authority citation revised....43865
37.113–1 (a) introductory text revised....43867
37.113–2 (b) amended....43867
39.204 (a) amended; interim....**80322**
Regulation at 67 FR 80321 confirmed....43873
42 Authority citation revised....28079
42.1402 Heading revised....28084
42.1404–1 (c) revised....28084
42.1502 (b) amended....28096
42.1503 (b) amended....28096
45 Authority citation revised....28079, 28096
45.601 Amended....28084
46.801 Regulation at 66 FR 53484 confirmed....28093
46.804 Regulation at 66 FR 53484 confirmed....28093
47 Authority citation revised....28079, 28091
47.001 Amended....28084
47.300 Amended....28092
47.302 (a) amended....28084
47.304–1 (g)(1) and (2) amended....28084
47.304–3 (a) introductory text amended....28084
47.401 Amended....28084
47.402 Revised....28084
47.504 (d) revised....13203
47.507 Revised....13203
52 Authority citation revised....28079, 28091, 28097, 28098, 43856, 43865, 43869, 43874
52.202–1 Regulation at 66 FR 53484 confirmed....28093
52.203–12 Clause amended....28084
52.212–1 Clause amended....43875
52.212–3 Clause amended....28084
52.212–4 Regulation at 66 FR 53485 confirmed....28093
52.212–5 Clause amended....13203, 28097
52.213–4 Clause amended....13203, 28084, 28098, 43870
Regulation at 68 FR 28098 eff. date corrected....32170
52.214–9 Removed....43857
52.214–10 Amended....43857
52.215–16 Clause amended....28092
52.216–7 Clause amended....**70521**
52.216–26 Clause amended....**70521**
52.219–5 Clause amended....28085
52.219–6 Clause amended....28085
52.219–7 Clause amended....28085
52.219–18 Clause amended....28085
52.219–23 Clause amended....28085
52.222–3 Revised....28085
52.222–29 Revised....28085
52.223–5 Revised....43870
52.223–13 Clause amended....28086
Introductory text revised; clause amended....43870
52.223–14 Clause amended....28086
Introductory text revised; clause amended....43870
52.225–1 Clause amended....28086
52.225–2 Clause amended....28086
52.225–3 Clause amended....28086
52.225–4 Clause amended....28086
52.225–5 Clause amended....**70520**
Clause amended....28086
52.225–9 Clause amended....28086
52.225–11 Clause amended....28086
52.225–13 Clause amended....28086
52.228–3 Introductory text revised....28086
52.228–4 Introductory text revised....28086
52.229–1 Introductory text revised....28086
52.229–3 Clause amended....13205
52.229–4 Heading and introductory text revised; clause amended....13205
52.229–5 Removed....13205
52.229–6 Clause amended....28087
52.229–10 Introductory text and clause amended....13205
52.232–7 Clause amended....**70521**
52.232–16 Clause amended....**70521**
Clause amended....13208
52.232–25 Regulation at 68 FR 28093 eff. date corrected....33231
52.236–25 Revised....28087
52.237–8 Clause amended....43867
52.237–9 Clause amended....43867
52.242–12 Revised....28087
52.244–6 Heading revised; clause amended....13203
Heading revised; clause amended....28098
Regulation at 68 FR 28098 eff. date corrected....32170


NOTE: **Boldface page numbers indicate 2002 changes.**

## CHANGES OCTOBER 1, 2002 THROUGH SEPTEMBER 30, 2003

### TITLE 48 Chapter 1—Con.

52.245–2 Clause amended .....28087
52.245–4 Clause amended .....28087
52.245–5 Clause amended .....28087
52.245–11 Clause amended.....28087
52.245–15 Clause amended.....28087
52.246–17 Clause amended.....28087
52.247–47 Revised.....28088
52.247–55 Introductory text revised; clause amended .....28088
52.247–63 Clause amended.....28088
52.247–64 Clause amended .....13203, 28098
Regulation at 68 FR 28098 eff. date corrected .....32170
53 Authority citation revised .....28079, 43856
53.214 (e) removed .....43857
53.228 (e) amended.....28088
53.301–28 Revised.....28088
53.301–129 Removed .....43857
105.202 Regulation at 68 FR 39865 corrected .....42815

### Chapter 2—Department of Defense (Parts 200—299)

201.201–1 (d)(i)V amended .....7439
201.304 (1)(ii), (4) and (5) amended .....7439
201.402 (1) introductory text and (2) introductory text amended .....7439
201.404 (b)(i) amended.....7439
201.603–2 Revised.....**65509**
202.101 Amended.....7439, 15380, 23088
204.7003 (a)(1)(i)(j) amended.....7439
204.7202–1 (b)(2)(i)(D) revised.....15380
206.302–2 (b)(iv) amended.....**61516**
206.302–5 (c)(i)(B) amended .....7439
206.303–1 (d) added.....15618
207.103 (h) introductory text, (i)(A), (B), (C), (ii) introductory text and (B) amended.....**61516**
(h)(i)(A) revised .....15380
207.105 Introductory text and (b)(19)(C) amended.....**61516**
207.7001—207.7003 (Subpart 207.70) Added; interim .....43331
208 Meetings .....**65721**
208.001 (a)(1)(v) revised .....**65511**
Redesignated as 208.002.....**77936**
208.002 Redesignated as 208.003; new 208.002 redesignated from 208.001.....**77936**
208.003 Redesignated from 208.002; new (f) and (g) redesignated as (d) and (e).....**77936**
208.404—208.405–2 (Subpart 208.4) Heading revised.....**65508**
208.404 (b) added.....**65508**
208.404–70 Added.....**65508**
208.606 Revised.....36944
208.7000 (b) amended .....**77936**
208.7203 (c) revised .....15618
208.7400—208.7403 (Subpart 208.74) Added .....**65511**
209.104–1 (g)(ii)(C) amended .....7439
209.104–70 (a) amended.....7439
209.403 Amended .....7439
209.406–2 (a)(ii) amended.....7439
212.102 Revised .....**65514**
212.301 (f)(i)(B) removed; (f)(i)(C) and (D) redesignated as (f)(i)(B) and (C) .....7439
(f)(vi) removed; (f)(vii) redesignated as (f)(vi).....15618
214.407–3 (e)(vii) revised.....7439
(e)(vii) correctly designated as (e)(viii).....9580
216 Meetings .....**65721**
216.501–1 Added.....**65508**
216.505–70 Added.....**65508**
217.103 Revised; interim.....43332
217.170 (d)(4) amended.....7439
217.171 (a)(1)(v) added; interim.....43333
217.172 (a) revised; (b) and (d)(1) amended .....50475
217.173 (b)(5)(iv) amended .....7439
Heading and (b) introductory text revised; (b)(5) redesignated as new (b)(7); new (b)(5) and (6) added .....50475
217.174 (a)(1) and (2) revised; (c) added .....50475
217.7600 Amended.....**61516**
219.000 Introductory text amended.....15381
219.1005 (a) revised .....43874
(b) table amended.....50476
219.1007 (b)(1) amended .....7439
219.7104 (b) and (d) amended.....**77937**
223.7100 Amended.....**61516**
223.7102 (b) amended .....**61516**
225.000 Revised.....15618
225.001 (3)(ii) removed; (3)(iii) redesignated as (3)(ii); new (3)(ii) amended.....**77938**
Revised.....15618
225.003 (4) and (12) amended.....**77938**
Revised.....15618
225.101—225.171 (Subpart 225.1) Revised.....15619

NOTE: **Boldface page numbers indicate 2002 changes.**

## CHANGES OCTOBER 1, 2002 THROUGH SEPTEMBER 30, 2003


225.103 (a)(1) redesignated as (a)(i); new (a)(i)(B) revised.....**77938**
225.202 (a)(2) amended.....15619
225.401 Revised.....15619
225.401–70 Introductory text amended.....15619
225.402 Revised.....**77938**
225.403 Revised.....15619
225.502—225.504 (Subpart 225.5) Revised.....15620
225.502 Revised.....**77938**
225.504 (4) removed.....**77938**
225.670—225.670–4 (Subpart 225.6) Added.....15620
225.701 Amended.....15621
225.701–70 Added.....7441
225.770 Removed.....15621
225.770–1 Removed.....15621
225.770–2 Removed.....15621
225.770–3 Removed.....15621
225.770–4 Removed.....15621
225.770–5 Removed.....15621
225.771 Removed.....15621
225.771–1 Removed.....15621
225.771–2 Removed.....15621
225.771–3 Removed.....15621
225.771–4 Removed.....15621
225.771–5 Removed.....15621
225.802—225.873–2 (Subpart 225.8) Revised.....15621
225.901—225.903 (Subpart 225.9) Revised.....15626
225.1100—225.1103 (Subpart 225.11) Revised.....15626
225.1101 (3)(ii), (5) and (6) removed; (3)(iii), (iv) and (7) through (14) redesignated as (3)(ii), (iii) and (5) through (12); (2)(i), new (9) and new (12) amended.....**77938**
Corrected.....25088
225.7000 (a) and (b) amended.....15627
225.7002–2 (j) revised; interim.....7442
225.7002–3 (c) revised.....15627
225.7003 Removed; new 225.7003 added.....15627
225.7004 Removed; new 225.7004 added.....15627
225.7004–1 Added.....15627
225.7004–2 Added.....15627
225.7004–3 Added.....15627
225.7004–4 Added.....15627
225.7005 Removed; new 225.7005 added.....15627
225.7005–1 Added.....15627
225.7005–2 Added.....15627
225.7005–3 Added.....15627
225.7006 Removed; new 225.7006 added.....15627
225.7006–1 Added.....15627
225.7006–2 Added.....15627
225.7006–3 Added.....15627
225.7006–4 Added.....15627
225.7007 Removed; new 225.7003 added.....15627
225.7007–1 Removed; new 225.7007–1 added.....15627
225.7007–2 Removed; new 225.7007–2 added.....15627
225.7007–3 Removed; new 225.7007–3 added.....15627
225.7007–4 Removed.....15627
225.7008 Removed; new 225.7008 added.....15627
225.7008–1 Added.....15627
225.7008–2 Added.....15627
225.7008–3 Added.....15627
225.7008–4 Added.....15627
225.7009 Removed; new 225.7009 added.....15627
225.7009–1 Added.....15627
225.7009–2 Added.....15627
225.7009–3 Added.....15627
225.7009–4 Added.....15627
225.7010 Removed; new 225.7010 added.....15627
225.7010–1 Removed; new 225.7010–1 added.....15627
225.7010–2 Removed; new 225.7010–2 added.....15627
225.7010–3 Removed; new 225.7010–3 added.....15627
225.7010–4 Added.....15627
225.7011 Removed; new 225.7011 added.....15627
225.7011–1 Removed; new 225.7011–1 added.....15627
225.7011–2 Removed; new 225.7011–2 added.....15627
225.7011–3 Removed; new 225.7011–3 added.....15627
225.7011–4 Removed.....15627
225.7011–5 Removed.....15627
225.7012 Removed; new 225.7012 added.....15627
225.7012–1 Removed; new 225.7012–1 added.....15627
225.7012–2 Removed; new 225.7012–2 added.....15627
225.7012–3 Removed; new 225.7012–3 added.....15627


NOTE: **Boldface page numbers indicate 2002 changes.**

## CHANGES OCTOBER 1, 2002 THROUGH SEPTEMBER 30, 2003

### TITLE 48 Chapter 2—Con.

225.7013 Removed; new 225.7013 added ..... 15627
225.7014 Removed; new 225.7014 added ..... 15627
225.7015 Removed; new 225.7015 added ..... 15627
225.7015–1 Removed ..... 15627
225.7015–2 Removed ..... 15627
225.7015–3 Removed ..... 15627
225.7016 Removed; new 225.7016 added ..... 15627
225.7016–1 Removed ..... 15627
225.7016–2 Removed ..... 15627
225.7016–3 Removed ..... 15627
225.7016–4 Removed ..... 15627
225.7017 Removed; new 225.7017 added ..... 15627
225.7017–1 Removed; new 225.7017–1 added ..... 15627
225.7017–2 Removed; new 225.7017–2 added ..... 15627
225.7017–3 Removed; new 225.7017–3 added ..... 15627
225.7017–4 Removed; new 225.7017–4 added ..... 15627
225.7018 Removed ..... 15627
225.7018–1 Removed ..... 15627
225.7018–2 Removed ..... 15627
225.7018–3 Removed ..... 15627
225.7019 Removed ..... 15627
225.7019–1 Removed ..... 15627
225.7019–2 Removed ..... 15627
225.7019–3 Removed ..... 15627
225.7019–4 Removed ..... 15627
225.7020 Removed ..... 15627
225.7020–1 Removed ..... 15627
225.7020–2 Removed ..... 15627
225.7020–3 Removed ..... 15627
225.7020–4 Removed ..... 15627
225.7021 Removed ..... 15627
225.7021–1 Removed ..... 15627
225.7021–2 Removed ..... 15627
225.7021–3 Removed ..... 15627
225.7022 Removed ..... 15627
225.7022–1 Removed ..... 15627
225.7022–2 Removed ..... 15627
225.7022–3 Removed ..... 15627
225.7022–4 Removed ..... 15627
225.7023 Removed ..... 15627
225.7023–1 Removed ..... 15627
225.7023–2 Removed ..... 15627
225.7023–3 Removed ..... 15627
225.7100 Revised ..... 15631
225.7101 Revised ..... 15631
225.7102 Revised ..... 15631
225.7102–1 Revised ..... 15631
225.7102–2 Revised ..... 15631
225.7102–3 Revised ..... 15631
225.7102–4 Revised ..... 15631
225.7103 Revised ..... 15631
225.7103–1 Revised ..... 15631
225.7103–2 Revised ..... 15631
225.7103–3 Revised ..... 15631
225.7200 Revised ..... 15632
225.7202 Revised ..... 15632
225.7203 Revised ..... 15632
225.7301 (b), (c) and (d) revised ..... 15632
225.7302 Introductory text and (a)(4) revised; (a)(1) amended ..... 15632
225.7303 (a) and (b) amended ..... 15632
225.7303–2 (a) introductory text, (2)(ii) and (c)(1) amended; (a)(1) and (c) introductory text revised ..... 15632
225.7303–4 Revised ..... 15633
225.7303–5 (a) and (b) revised ..... 15633
225.7304 Revised ..... **70325**
225.7305 Amended ..... 15633
225.7308 Revised ..... 15633
225.7401 (d) revised ..... 15633
225.7501 (b)(1)(iii) revised ..... **77939**
226.104 Revised ..... **65514**
226.7000 (a) and (b) amended ..... 15381
228.102–1 Revised ..... 36945
228.102–70 Added ..... 36945
230.201–5 (a)(1)(A)(2), (B), (e)(i) and (ii) amended ..... 7440
231.205–70 (d)(9) and (10) amended ..... 7440
232.7000—232.7004 (Subpart 232.70) Added; interim ..... 8455
232.006–5 Amended ..... 7440
232.070 (a) amended ..... 7440
232.071 (a)(1), (b)(1), and (3) amended ..... 7440
232.501–2 (a) amended ..... 7440
232.617 (a) amended ..... 7440
236.570 (b)(5) amended ..... 7440
237.101 Added; interim ..... 7443
Regulation at 68 FR 7443 confirmed ..... 50477
237.102–70 (d) added; interim ..... 7443
237.104 (c)(2)(C)(*1*) amended ..... **61516**
239.1 (Subpart 239.1) Added ..... **65512**
239.7302 (b)(2)(i) amended; (b)(2)(ii) revised ..... 7440
(b)(2)(ii) amended ..... 15380
242.302 (a)(19) removed ..... 15633
242.602 (c)(2) amended ..... 7440
242.771–3 (c) amended ..... 7440
242.1105 (1)(i) amended ..... **61516**

NOTE: **Boldface page numbers indicate 2002 changes.**

## CHANGES OCTOBER 1, 2002 THROUGH SEPTEMBER 30, 2003


242.1203 (b)(2)(A) amended ....7440
245.403 (1) amended ....**61517**
245.407 (a)(i)(A) amended ....23088
245.609 Amended ....**61517**
247.305–10 (b)(1)(A)(*3*) amended ....**61517**
247.371 Amended ....**61517**
249.7000 (a)(1) amended ....7440
249.7001 (b)(11) revised ....7440
250.102–70 Amended ....15380
250.303 (3) amended; (12) revised ....7440
251.102 (f) revised; Table 51–1 amended ....**65512**
(e) introductory text amended ....**70325**
252.211–7005 clause amended ....7440
252.212–7001 Clause amended ....**70325, 77939**
Clause amended; interim ....7442, 8455
Clause amended ....15633, 33026
252.217–7012 Clause amended ....50478
252.225–7000 Revised ....15634
(c)(2) corrected ....25088
252.225–7001 Revised ....15634
252.225–7002 Revised ....15634
252.225–7003 Revised ....15634
252.225–7004 Added ....15634
252.225–7006 Removed ....**77939**
252.225–7007 Clause amended ....**65514**
Removed ....**77939**
252.225–7008 Introductory text amended ....**77939**
Removed ....15635
252.225–7009 Introductory text amended ....**77939**
Removed ....15635
252.225–7010 Introductory text amended ....**77939**
Removed ....15635
252.225–7011 Revised ....15635
252.225–7012 (c)(3) amended; interim ....7442
252.225–7013 Added ....15635
252.225–7014 Revised ....15636
252.225–7015 Revised ....15636
252.225–7016 Revised ....15636
252.225–7017 Removed ....15637
252.225–7018 Revised ....15637
252.225–7019 Revised ....15637
252.225–7020 Introductory text amended ....**77939**
Revised ....15637
252.225–7021 Clause amended ....**65514**
Introductory text amended ....**77939**
Revised ....15637
Clause amended ....50477
252.225–7022 Clause amended ....15639
252.225–7023 Introductory text amended ....15639
252.225–7024 Removed ....15639
252.225–7025 Revised ....15639
252.225–7026 Removed ....15639
252.225–7027 Revised ....15639
252.225–7028 Revised ....15639
252.225–7029 Removed ....15639
252.225–7030 Revised ....15639
252.225–7031 Revised ....15639
252.225–7032 Revised ....15639
252.225–7033 Revised ....15639
252.225–7035 Introductory text amended ....**77939**
Revised ....15640
252.225–7036 Introductory text amended ....**77939**
Revised ....15640
252.225–7037 Introductory text amended ....**77939**
Revised ....15640
252.225–7038 Revised ....15640
252.225–7039 Revised ....15640
252.225–7041 Introductory text amended ....15641
252.225–7042 Revised ....15641
252.232–7003 Added; interim ....8455
(a)(2) amended ....15380
252.246–7000 Revised; interim ....8455
252.251–7000 Clause amended ....**65512**
253.204–70 (b)(12)(iii)(B) and (c)(4)(5)(B)(*5*) amended ....7441
(b)(2) and (b)(12)(iii) revised ....36946
253.204–71 (e)(2)(i)(A)(*4*) amended ....7441
Chapter 2 Appendix G amended ....**61517, 70325, 70329, 77936**
Appendix I amended ....**77937**
Appendix G amended ....7441, 15380, 23088, 23089


### Chapter 3—Department of Health and Human Services (Parts 300—399)


356 Authority citation revised ....5576
356.3 (g), (h) (i) through (k) and (l) through (x) redesignated as (h), (i), (k) through (m), (o) through (aa); new (g), (j) and (n) added; (e)(2), new (h)(2), (s), (u) and (y)(2) revised; new (p) and (q) amended; new (q)(2) removed; new (q)(3) redesignated as new (q)(2); new (q)(3) added ....5576


NOTE: **Boldface page numbers indicate 2002 changes.**

## CHANGES OCTOBER 1, 2002 THROUGH SEPTEMBER 30, 2003

### TITLE 48

### Chapter 5—General Services Administration (Parts 500—599)

501.106 Amended (OMB numbers) ..... 41288
511 Authority citation revised.....24378
511.204 (c)(3) and (d) amended .....24378
516 Authority citation revised.....24378
516.506 (c) redesignated as (d); new (c) added; new (d) amended .....24378
532 Authority citation revised.....24378
532.206 Revised.....24378
532.7003 (b) revised; (c) added .....24378
538 Authority citation revised.....24378
538.272 (a) amended.....24378
538.273 (a)(2) introductory text revised; (b)(2) amended.....24378
(b)(1) revised; (b)(3) removed .....41288
(a)(3) revised.....52128
538.7000—538.7004 (Subpart 538.70) Added .....24378
546 Authority citation revised.....24378
546.710 (b) amended.....24379
552 Authority citation revised.....24378
552.211–75 Alternate I added.....24379
552.211–77 Alternate I added.....24379
552.212–71 Clause amended .....41288
552.212–72 Clause amended.....41288, 52128
552.215–71 Clause amended .....41288
552.216–72 Alternate III added .....24380
552.232–8 Alternate I added .....24380
552.232–79 Added.....24380
552.232–81 Added.....24380
552.232–82 Added.....24380
552.232–83 Added.....24380
552.238–71 Alternate I added.....24381
552.238–72 Revised .....52128
552.238–74 Revised .....41288
552.238–75 Alternate I added.....24381
552.238–76 Removed .....41289
552.238–77 Added.....24381
552.238–78 Added.....24381
552.238–79 Added.....24381
Clause amended.....41289
552.246–73 Alternate I added.....24382

### Chapter 8—Department of Veterans Affairs (Parts 800—899)

801.301–70 (c) table amended (OMB numbers).....3467
801.602–70 (a)(4)(vi) and (vii) revised .....3468
801.602–71 (b)(2) revised.....3468
801.602–72 (b) revised.....3468
806.302–5 (b) revised; (c) redesignated as (d); new (c) added .....3468
812.301 (c) revised; (g) added .....3468
837.403 Amended .....3469
852.207–70 Introductory text revised .....3469
852.273–70 Added .....3469
852.273–71 Added .....3469
852.273–72 Added .....3469
852.273–73 Added .....3469
852.273–74 Added .....3469
873 Added .....3469

### Chapter 9—Department of Energy (Parts 900—999)

904 Regulation at 67 FR 14875 confirmed.....56
904.401 Regulation at 67 FR 14875 confirmed.....56
904.402 Regulation at 67 FR 14876 confirmed.....56
904.404 Regulation at 67 FR 14876 confirmed.....56
904.70 Regulation at 67 FR 14876 confirmed.....56
904.7000 Regulation at 67 FR 14876 confirmed .....56
904.7002 Regulation at 67 FR 14876 confirmed .....56
904.7003 Regulation at 67 FR 14876 confirmed .....56
904.7005 Regulation at 67 FR 14876 confirmed .....56
904.7100 Regulation at 67 FR 14876 confirmed .....56
904.7102 Regulation at 67 FR 14876 confirmed .....56
904.7103 Regulation at 67 FR 14877 confirmed .....56
923 Authority citation revised .....6358
923.7 Added .....52131
923.405 Added.....6358
923.471 Removed .....6358
936 Authority citation revised .....6358
936.602–70 (a)(8) added.....6358
952 Regulation at 67 FR 14875 confirmed.....56
952.204–2 Regulation at 67 FR 14877 confirmed .....56
952.204–73 Regulation at 67 FR 14877 confirmed .....56
952.204–74 Regulation at 67 FR 14878 confirmed .....56
970.0404–1 Regulation at 67 FR 14878 confirmed .....56

NOTE: **Boldface page numbers indicate 2002 changes.**

## CHANGES OCTOBER 1, 2002 THROUGH SEPTEMBER 30, 2003

970.0404–2 Regulation at 67 FR 14878 confirmed ....56
970.0404–3 Regulation at 67 FR 14878 confirmed ....56
970.2303—970.2306 (Subpart 970.23) Heading revised ....6359
970.2304–1 Revised ....6359
970.2304–2 Revised ....6359
970.2307 Added ....52131
970.2307–1 Added ....52131
970.2307–2 Added ....52131
970.5223–2 Revised ....6359
970.5223–5 Added ....52132

### Chapter 10—Department of the Treasury (Parts 1000—1099)

Chapter 10 Revised ....39855
1005.202 Regulation at 68 FR 39865 correctly designated ....42815

### Chapter 15—Environmental Protection Agency (Parts 1500—1599)

1509 Authority citation revised ....**66344**
1509.170–3 (a) and (c) revised; (d) added ....**66344**
1509.170–4 (f) amended ....**66344**
1509.170–5 (b) revised ....**66344**
1509.170–8 (b) revised ....**66344**
1509.209–76 Undesignated text, (a)(2), (b)(2) and (4) revised ....**66344**
1552 Authority citation revised ....**66344**
1552.209–76 Introductory text, (a)(2), (b)(2) and (4) revised ....**66344**

### Chapter 18—National Aeronautics and Space Administration (Parts 1800—1899)

1801.106 (1) table amended (OMB numbers); interim ....43333
1802.101 Amended ....23423
1804.202 Revised ....5231
1804.7101 (b) amended ....**62191**
Revised ....53525
1804.7102 (a) table, (c) and (d) amended ....**62191**
Revised ....53525
1804.7103 (a) amended ....**62191**
Removed; new 1804.7103 redesignated from 1804.7104 ....53525
1804.7104 Redesignated as 1804.7103 ....53525
1806.304–70 (b)(2) and (c)(1)(iii) revised ....23423
1806.501 (1) revised ....45168
1807.7000 Amended ....45168
1808.002 Redesignated as 1808.003 ....**68533**
1808.002–70 Redesignated as 1808.003–70 ....**68533**
1808.002–71 Redesignated as 1808.003–71 ....**68533**
1808.002–72 Redesignated as 1808.003–72 ....**68533**
1808.002–75 Redesignated as 1808.003–75 ....**68533**
1808.003 Redesignated from 1808.002 ....**68533**
1808.003–70 Redesignated from 1808.002–70 ....**68533**
1808.003–71 Redesignated from 1808.002–71 ....**68533**
1808.003–72 Redesignated from 1808.002–72 ....**68533**
1808.003–75 Redesignated from 1808.002–73 ....**68533**
1811.101 (b)(1) added; interim ....43333
1811.600 Added ....45168
1814.407–3 (e) amended ....45169
1815.370 (h)(5) amended ....23424
1815.404–471–5 (a) amended ....45169
1816.402–270 (a) amended ....23424
1817.500 Added ....13634
1817.503 Removed ....13634
1817.504 Removed ....13634
1817.7002 (b) amended ....45169
1817.7201 Revised ....13634
1817.7202 Added ....13634
1817.7203 Added ....13634
1819.7002 (a) revised ....45169
1823.270 Added; interim ....43334
1823.271 Added; interim ....43334
1825.103 (a)(iii) added ....11748
1825.1101 (c)(1) added ....11748
1825.7001 (a) amended ....45169
1825.7002 (b)(1)(ii) amended ....45169
1827.404 (g)(3)(B)(c) revised ....45169
1827.406–70 Removed ....5231
1833.103 (c) amended; (f) revised ....**61519**
1835.010 Added ....5231
1835.011 Added ....5231
1835.070 Revised ....5231
1843.7003 (a)(1) and (b)(2) amended ....23424
1843.7004 (a) introductory text amended ....23424

NOTE: **Boldface page numbers indicate 2002 changes.**

## CHANGES OCTOBER 1, 2002 THROUGH SEPTEMBER 30, 2003

### TITLE 48 Chapter 18—Con.

1844.302–71 (a) removed; (b) and (c) redesignated as (a) and (b) ..... 45169
1845.7101–1 (a) and (g) introductory text revised; (h) through (k) amended; interim ..... **68534**
Regulation at 67 FR 68534 confirmed ..... 23424
1845.7101–2 (a) amended; interim ..... **68534**
Regulation at 67 FR 68534 confirmed ..... 23424
1845.7101–3 (b) amended; interim ..... **68534**
Regulation at 67 FR 68534 confirmed ..... 23424
1845.7101–4 (g) amended; interim ..... **68535**
Regulation at 67 FR 68535 confirmed ..... 23424
1847 Regulation at 67 FR 38908 confirmed ..... 16969
1851.2 (Subpart) Added ..... **68533**
1851.202 Revised; interim ..... 43334
1851.205 Added; interim ..... 43334
1852 Regulation at 67 FR 38908 confirmed ..... 16969
1852.223–76 Added; interim ..... 43334
1852.233–70 Clause amended ..... **61519**
Revised ..... 5232
1852.235–72 Clause amended ..... **61520**
1852.235–73 Added ..... 5232
1852.235–74 Added ..... 5232
1852.246–72 Clause amended ..... 45169
1872.303 (b) amended ..... **61520**
1872.307 (b) amended ..... **61520**
1872.402 (b)(7) redesignated as (b)(8); new (b)(7) added ..... **61520**
1872.705 Amended ..... **61520**
Amended ..... 45169

*Proposed Rules:*

1 ..... **67762**
..... 54294
2 ..... **64010**
..... 4874, 4876, 5138, 5774, 16366, 31790
4 ..... 16366
5 ..... **67762**
6 ..... **68914**
7 ..... 5138
8 ..... **68914**
..... 5138, 19294, 22772
9 ..... **67282**
10 ..... **76150**
11 ..... **64010**
12 ..... 4874
13 ..... 16366
14 ..... **67762**
15 ..... 33330, 40466
16 ..... 5138
19 ..... **67762**
..... 5138, 31790
22 ..... **67762**
23 ..... **64010**
25 ..... 54296
27 ..... 31790
30 ..... 40104
31 ..... **65468**
..... 4054, 4876, 4880, 5774, 28108, 33326, 40466
32 ..... 16366
36 ..... **67762**
..... 54294
38 ..... 19294
42 ..... 5138
52 ..... **67762, 68914**
..... 4874, 4880, 5778, 16366, 31790, 33326, 40104
53 ..... 54294
200—299 (Ch. 2) ..... 34879, 36967
204 ..... 34879
206 ..... **62590**
..... 33057
208 ..... **62590**
..... 26265
209 ..... **62590**
213 ..... **77955**
216 ..... **70388**
219 ..... 26265
225 ..... **62590**
..... 53945
228 ..... 7490
232 ..... 9627
239 ..... 28187
242 ..... **62590**
..... 50495
245 ..... 25313
246 ..... 53946
252 ..... **62590, 70389**
..... 7491, 9627, 26265, 28187, 53945
501 ..... 13212
505 ..... 1358
532 ..... 3220, 8486
538 ..... 3220, 8486, 13212
552 ..... 3220, 8486, 13212
806 ..... 53705
1511 ..... 2988
1552 ..... 2988
1601 ..... 48851
1602 ..... 48851
1604 ..... 48851

NOTE: **Boldface page numbers indicate 2002 changes.**

## CHANGES OCTOBER 1, 2002 THROUGH SEPTEMBER 30, 2003

1615 ....48851
1631 ....48851
1632 ....48851
1644 ....48851
1652 ....48851
1825 ....**68551**
2901—2953 (Ch. 29) ....48996
9904 ....50111, 53312

## TITLE 49—TRANSPORTATION

### Subtitle A—Office of the Secretary of Transportation (Parts 1—99)

1 Authority citation revised ....10989, 34549, 35184, 36497
1.2 (a) and (l) removed; (b) through (k) redesignated as (a) through (j); new (e) revised ....34549
1.3 (b)(1) and (12) removed; (b)(2) through (11) redesignated as new (b)(1) through (10); new (b)(5) revised ....34549
1.4 (b) and (n) removed; (c) through (m) redesignated as new (b) through (l); new (f) introductory text revised ....34549
1.22 (d) revised ....34549
1.23 (c) revised ....34549
1.26 (a)(2) through (12) removed; new (a)(2) through (11) added ....35184
1.44 (e)(8) revised; (m) removed; (n) through (r) redesignated as new (m) through (q) ....34549
(o) revised ....36497
1.45 (c)(1)(i) removed; (c)(1)(ii) through (ix) redesignated as new (c)(1)(i) through (viii); new (c)(1)(iv) revised ....34549
1.46 Removed ....34549
1.48 (c)(19)(i) revised ....34549
1.51 Heading and introductory text revised ....34550
1.57 (e) and (f) removed; (g) through (s) redesignated as (e) through (q) ....34550
1.58 (i) added ....12834
1.59 (b)(8) revised ....34550
1.65 (b)(2) and (c)(2) removed; (b)(3), (4), (c)(3) and (4) redesignated as new (b)(2), (3), (c)(2) and (3) ....34550
1.66 (ee) added ....**72384**
(ff) added ....16216
(aa)(1) revised; (bb) and (cc) removed; (dd) through (ff) redesignated as new (bb) through (dd) ....34550
(aa)(1) through (6) redesignated as (aa)(2) through (7); new (aa)(1) added; new (aa)(2) revised ....36497
1.68 Added ....10989
1.70 (k) removed; (l) through (v) redesignated as new (k) through (u) ....34550
1.73 (d)(2) and (e) revised ....10989
1 Appendix A amended ....34550
21 Authority citation revised ....51389
21.3 (a) introductory text, (2), (3) and concluding text amended ....51389
21.5 (b)(1) introductory text, (6) and (c)(1) amended ....51389
21.7 (a)(1), (2) and (b) amended; (b) heading revised ....51389
21.9 (b) and (d) amended ....51389
21.15 (e) amended ....51389
21.17 (f) amended ....51389
21.21 (a) amended ....51389
21.23 (d) and (f) amended; (e) revised ....51389
26 Nomenclature change ....35553
26.5 Amended ....35553
26.29 Revised ....35553
26.37 (b) revised ....35554
26.55 (d)(5) and (h) revised ....35554
26.61 (c) revised ....35554
26.63 (a) revised ....35554
26.67 (a)(2) revised; (c) removed ....35554
26.73 (h) revised; new (i) added ....35555
26.83 (c)(7) introductory text and (i) revised ....35555
26.84 Added ....35555
26.85 Redesignated as 26.86; new 26.85 added ....35555
26.86 Redesignated from 26.85; (b) and (c) redesignated as (c) and (d); new (b) added ....35555
26.87 (h), (i) and (j) redesignated as (i), (j), and (k); new (h) added ....35556
26.89 (a)(1) and (f)(7) revised ....35556
26.109 (a)(2) revised ....35556
26 Appendices B and E amended; Appendix F added ....35556
27 Heading revised ....51390
27.3 (a) amended ....51390

NOTE: **Boldface page numbers indicate 2002 changes.**

## CHANGES OCTOBER 1, 2002 THROUGH SEPTEMBER 30, 2003

### TITLE 49 Subtitle A—Con.


27.5 Amended ....51390
27.7 (a), (b)(1)(v), (3), (4)(ii), (5)(i), (6) and (d) amended; (d) heading revised ....51390
27.9 (a) and (b)(4) amended ....51390
27.11 (a)(3)(i) and (ii) amended ....51390
27.71—27.77 (Subpart B) Heading revised ....51391
27.71 (b) amended ....51391
27.77 Amended ....51391
27.121 (b) and (d) amended ....51391
27.125 (b)(2) amended ....51391
27.127 (f) amended ....51391
27.129 (e) amended ....51391
40.26 Added ....43952
40.67 (a) revised; interim ....31626
40.97 (a)(7) and (e) revised; interim ....31626
40.131 (a) amended; interim ....31626
40.145 (a) and (e)(2) revised; interim ....31626
40.155 (a) amended; interim ....31626
40.187 (a)(3) added; interim ....31626
40.191 (a)(6) revised; interim ....31626
40.197 Revised; interim ....31626
40.245 Revised ....**61522**
40 Appendix H added ....43952
71 Authority citation revised ....49712
71.5 (a) revised; eff. 10–26–03 ....43339
Regulation at 68 FR 43339 withdrawn ....49373
71.7 (a) revised; eff. 10–26–03 ....43336
(a) correctly revised ....49373
71.14 Added ....49712


### Chapter I—Research and Special Programs Administration, Department of Transportation (Parts 100—199)


105.5 (b) amended ....52846
107 Authority citation revised ....52846
107.1 Amended ....11749
107.105 (c)(10) added; interim ....23841
107.109 (a)(6) added; interim ....23842
107.201 (a)(1) and (2) revised; (c) removed ....52846
107.202 (a) introductory text, (b)(1) and (2) revised ....52847
107.203 (b)(1), (3) and (c) revised ....52847
107.209 (d) revised ....52847
107.215 (a) amended; (b)(1), (4) and (5) revised ....52847
107.219 (c)(1) and (2) revised ....52847
107.221 (e) revised ....52848
107.315 (c) and (d) amended ....52848
107.329 (a) and (b) amended ....52848
107.301–107.339 Appendix A (Subpart D) amended ....52848, 52855
107.501–107.504 (Subpart F) revised ....19273
107.502 (a)(1) and (d) revised ....19273
107.503 (a)(3) through (7) redesignated as (a)(4) through (8); new (a)(3) added ....19273
107.612 (b) introductory text revised; (c) and (d) added ....1345
107.616 (d)(2) revised ....1346
107.803 (e) added ....24659
107.805 (g) added ....24659
(f) amended interim ....55544
171 Authority citation revised ....52856
171.1 (c) amended ....52856
171.6 (b)(2) table amended (OMB numbers) ....31628, 45010
171.7 (a)(3) table amended ....1015, 19273, 45010
(a)(3) table amended ....48566
171.8 Amended ....19274, 45010
171.11 (c), (d)(5) and (17) revised ....45010
171.12 (b)(15) amended ....24659
(b)(21) added ....32413
(b)(3), (19), and (20) revised ....45011
171.12a (b)(19) added; interim ....23842
(b)(13) amended ....24659
(b)(20) added ....32413
(b)(18) revised ....45011
171.14 (f) added ....14346
(d) introductory text, (1), (2) introductory text, (4) and (5) revised; (6), (7), and (8) added ....45011
172.101 Table amended ....19274
(c)(15) introductory text revised; table amended ....45011
Table amended ....48567
Table corrected ....52368
172.102 (c)(1) amended ....19277
(c)(1), (2), (4), (5), (7)(iii) and (viii) amended ....45026
172.201 (e) revised ....**66573**
172.202 (a)(2), (5), and (b) revised; (a)(6) added ....45030
172.203 (i)(1), (2), (3), and (6) removed; (i)(4) and (5) redesignated as (i)(1) and (2) ....45030
172.301 (a)(1) revised ....45030
172.312 (c)(6) added ....45030
172.315 Added ....45030
172.321 Added ....45031


NOTE: **Boldface page numbers indicate 2002 changes.**

## CHANGES OCTOBER 1, 2002 THROUGH SEPTEMBER 30, 2003


172.328 (d) added ..... 19277
172.411 Heading, (b) and (d) revised; (e) and (f) added ..... 45031
172.504 (g) introductory text revised ..... 45031
(d) revised ..... 48569
172.704 (a) introductory text, and (b) revised; (a)(4), and (5) added ..... 14521
173.2a (b) table amended ..... 45032
173.3 (d) added ..... 48569
173.12 (c) introductory text revised ..... 48569
173.21 (f)(3)(ii) revised ..... 45032
173.22 (a)(4) revised ..... 45032
173.24 (b) and (f) revised ..... 45032
173.25 (a)(2) revised ..... 45032
173.27 (e) revised; (i) added ..... 45032
173.29 (c) introductory text revised ..... 48569
173.31 (a)(7) added; (b)(2)(ii) revised; (b)(5) amended ..... 48569
173.32 (g)(1) revised; (h)(3) added ..... 32413
173.33 (g) and (h) redesignated as (c)(6) and (g); new (c)(6) heading, and (g) heading added ..... 19277
173.35 (b) amended ..... 48569
173.40 (b) and (d)(2) revised ..... 24660
173.50 (a) revised ..... 48569
173.54 (c) revised ..... 48569
173.62 (b) table and (c) table amended ..... 45033
(c) introductory text revised; (c) table amended ..... 48569
173.115 (d) and (e) revised ..... 45033
173.150 (f)(3)(vii), and (viii) revised; (f)(3)(ix) added ..... 19277
173.152 (b)(2) and (4)(ii) revised ..... 45033
173.153 (b) introductory text amended; (b)(1) revised ..... 45033
173.154 (b)(2) revised ..... 45033
173.159 (a) amended; (d)(4) added ..... 45033
173.161 Revised ..... 45033
173.163 Revised ..... 24660
173.166 (d)(3) redesignated as (4); (b), (c), (d)(2), new (4), (e) introductory text and (f) revised; (d)(3) redesignated as (d)(4); new (d)(3), (5), and (e)(5) added ..... 45034
173.181 (a)(2) amended ..... 24660
173.185 (e)(4) and (7) revised; (5) removed; (k) added ..... 45034
173.216 (b) removed ..... 45034
173.218 (a) introductory text revised; (b) removed ..... 45034
173.220 (a)(2) revised; (c) amended; (e) redesignated as (f); new (e) added ..... 45035
173.223 Added ..... 45035
173.224 (b)(4) and (7) table amended ..... 45035
173.225 (b)(6) and (e)(5) revised; (b)(8) table and (e)(3)(xii) amended ..... 45036
173.226 (a) revised ..... 24660
173.228 (b) revised ..... 24660
173.242 (c)(4) added ..... 32413
173.243 (c) amended ..... 32413
173.244 (c) revised ..... 45037
173.301 (a) and (h)(3) introductory text amended; (a)(3), (f)(2), (3), (g)(1) introductory text, (h)(2)(iv) and (i)(3) revised; (m) redesignated as (n); new (m) added ..... 24660
(h)(2) introductory text and (3) introductory text corrected ..... 32680
173.301a (d)(3) revised ..... 24661
173.304 (b) and (d) amended ..... 24661
173.304a (a)(2) table and (d)(4) amended; (c) revised ..... 24661
173.305 (b) amended ..... 24662
173.306 (g)(5) revised ..... 24662
(f) heading revised; (j) added ..... 45038
173.307 (a)(5) added ..... 45038
173.314 (k) and (m) amended ..... 48570
173.315 (j)(2) and (k)(4) revised; (n)(1) table amended ..... 48570
173.320 (a)(2) revised ..... 48570
173.418 (e) added ..... 45038
173.422 (a)(2), (3) and (4) revised ..... 45038
174.24 (b) revised ..... **66574**
175.10 (a)(4)(v) added; (a)(25) revised ..... 45038
175.30 (a)(2) revised ..... **66574**
175.30 (a)(5) added ..... 45038
175.33 (a)(1) introductory text revised; (a)(7) and (8) redesignated as (a)(9) and (10); (a)(7), (8), (c) and (d) added ..... 14347
175.10 (a)(4)(v) added; (a)(25) revised ..... 45038
175.30 (a)(5) added ..... 45038
175.90 (b) and (c) revised ..... 45038
176.7 Added; interim ..... 23842


NOTE: **Boldface page numbers indicate 2002 changes.**

## CHANGES OCTOBER 1, 2002 THROUGH SEPTEMBER 30, 2003

### TITLE 49 Chapter I—Con.

176.24 Revised ..... **66574**
176.27 (c)(2) revised ..... 45038
176.63 (f) added ..... 45038
176.83 (f) revised; (l) added ..... 45039
176.84 (b) table amended ..... 45040
176.140 (b) amended ..... 45041
176.170 (b) removed ..... 45041
176.410 (a)(2) revised; (a)(3), (5), and (6) removed; (a)(4) redesignated as (a)(3) ..... 45041
176.415 (a) introductory text, (1), (2), (b)(1), (c)(1), and (2) revised; (b)(3), (4), and (c)(5) removed; (b)(5) and (6) redesignated as (b)(3) and (4) ..... 45041
177.804 Revised; interim ..... 23842
177.817 (f) revised ..... **66574**
(a) revised ..... 19277
177.834 (j) introductory text revised ..... 19277
(o) revised ..... 32414
(a) revised; (b) added ..... 48570
177.835 (c)(4)(iii) revised ..... 48570
177.840 (a)(1) revised ..... 24662
177.841 Heading and (e)(1) revised ..... 48571
178.2 (c)(1)(ii) revised ..... 45041
178.45 (h) introductory text amended ..... 48571
178.274 (j)(6) revised ..... 45041
178.275 (d)(3)(iv) revised ..... 32414
178.320 (a) and (b)(1) revised ..... 19277
(a) corrected; (b)(1) correctly revised ..... 52370
178.337–3 (b), (e) and (g) revised ..... 19279
(b)(1) correctly revised ..... 52370
178.337–8 (a)(5)(iii) revised ..... 19279
178.337–9 (b)(2) revised; (b)(5) removed ..... 19279
(b)(2) correctly revised ..... 52370
178.337–10 Heading, (c) and (d) revised; (e) and (f) added ..... 19280
(c) and (f) correctly revised ..... 52370
178.337–12 Removed ..... 19280
178.337–13 Revised ..... 19280
178.337–17 Revised ..... 19280
(b) and (c) correctly revised ..... 52370
178.337–18 (a)(3) and (4) redesignated as (a)(5) and (6); new (a)(3) and (4) added ..... 19281
178.338–2 (c) revised ..... 19281
178.338–3 (b) and (g) revised ..... 19281
178.338–10 Heading (c) revised ..... 19282
(c)(2) correctly revised ..... 52371
178.338–11 (c) revised ..... 19282
178.338–13 Revised ..... 19282
178.338–18 Revised ..... 19283
178.345–1 (c) revised; (k) removed ..... 19283
(c) corrected ..... 52371
178.345–2 (b) revised ..... 19283
178.345–3 (b)(3) added; (f) revised ..... 19283
178.345–5 (e) introductory text revised ..... 19284
178.345–8 (a)(5), and (d) introductory text revised ..... 19284
178.345–10 (a) revised; (b)(3)(i) amended ..... 19284
178.345–13 (a) revised ..... 19284
178.345–14 (b)(1) and (c)(1) through (10) revised ..... 19284
(c)(4) and (7) correctly revised ..... 52371
178.346–1 (d)(6) and (7) amended ..... 19285
178.346–2 Introductory text, and Tables I and II amended ..... 19285
178.346–5 (c) revised ..... 19285
178.347–1 (c) revised; (d)(5), (6), and (7) amended; (d)(9) added ..... 19285
(d)(8) correctly added ..... 52371
178.347–2 Introductory text, and Tables I and II amended ..... 19285
178.348–1 (e)(2)(v), (vi), and (vii) amended ..... 19285
178.348–2 Introductory text, and Tables I and II amended ..... 19285
178.705 (c)(1)(iv)(A) revised ..... 45041
178.812 (b)(1) revised ..... 45042
179.1 (a) revised ..... 48571
179.3 (b) and (c) revised ..... 48571
179.5 (a), (b) and (d) amended; (c) revised ..... 48571
179.7 (f) revised ..... 48571
179.100–13 (b) and (c) amended ..... 48571
179.200—179.222–1 (Subpart D) Heading revised ..... 48571
179.200 Heading revised ..... 48571
179.200–14 (f) removed ..... 48571
179.200–23 Heading amended ..... 48571
179.200–24 Table amended ..... 48571
179.201–1 Table amended ..... 48571
179.201–2 Removed ..... 48571
179.201–3 (b) amended ..... 48571
179.201–6 (a),(b) and (c) amended; (d) removed ..... 48572
179.300–17 (b) revised ..... 48572
180.205 (c)(4) and (f)(4) revised; (g)(2) and (3)(ii) amended ..... 24662

NOTE: **Boldface page numbers indicate 2002 changes.**

## CHANGES OCTOBER 1, 2002 THROUGH SEPTEMBER 30, 2003


180.209 (a)(1) table, (b)(1)(ii) and (g) table amended; (e) revised; (k) redesignated as (l); new (k) added ....24663
(i) table amended ....48571
(g) amended interim ....55544
180.211 (d)(1)(iii) amended ....24664
180.215 (b)(1) heading revised ....24664
180.350 Revised ....45042
180.352 (d)(1)(i) and (f) revised; (d)(1)(iv) added ....45042
180.403 Amended ....19286
180–405 (g)(3) removed; (b), (g)(2)(i), (k) and (l) revised; new (o) added ....19286
(b)(2) correctly revised ....52371
180.407 (b)(4) and (g)(1)(v) removed; (d)(1),(4), (5), and (6) redesignated as (d)(5), (6) and (7); (a)(2), (b)(1), (2), (c), (d)(1), (g)(1)(ii), (iv) introductory text, (i)(5) introductory text, and (i)(6) revised; tables I and II amended; (c) table amended; (e), (d) introductory text, (h)(1)(iv), (v), and (i)(10) added ....19286
(c) and (i)(5) table corrected ....52371
180.409 (a)(1) and (2) revised; (a)(3) added ....19288
180.413 Revised ....19288
(c)(1) correctly revised ....52372
180.415 (b) revised ....19290
(b) corrected ....52372
180.417 (b) and (d) revised ....19290
(b)(2)(v) and (viii) correctly revised ....52372
180.507 (b)(5) added ....48571
180.605 (k) revised ....45042
190.3 Amended ....11749
191.1 (b) revised ....46111
191.3 Amended ....11749
192 Meetings ....56
Policy statement ....35574
192.1 (b) revised ....46112
192.3 Amended ....11749, 53900
192.123 (b)(2)(i) amended ....53900
192.197 (a) amended ....53900
192.285 (d) amended ....53900
192.311 Revised ....53900
192.321 (e) revised ....53900
192.353 (a) amended ....53900
192.361 (g) added ....53900
192.457 (b)(3) amended; (c) removed ....53900
192.465 (e) revised ....53900
192.479 Revised ....53901
192.481 Revised ....53901
192.517 Introductory text through (g) redesignated as (a) and (a)(1) through (7); new (b) added ....53901
192.553 (d) amended ....53901
192.605 (b)(11) added ....53901
192.625 (f) introductory text amended ....53901
192.739 (c) revised ....53901
192.743 Revised ....53901
192.745 Existing text designated as (a); (b) added ....53901
192.747 Existing text designated as (a); (b) added ....53901
192.753 (a) introductory text and (b) revised ....53901
193.2007 Amended ....11749
195 Policy statement ....35574
Meetings ....56
195.1 (b)(5) and (6) removed; new (b)(5), (6) and (7) added ....46112
195.2 Amended ....11749
195.222 Existing text designated as (a); (b) added; eff. 10–14–03 ....53528
195.252 Revised; eff. 10–14–03 ....53528
195.310 (b)(8) and (9) amended; (b)(10) added; eff. 10–14–03 ....53528
195.403 (a)(5) revised; eff. 10–14–03 ....53528
195.434 Revised; eff. 10–14–03 ....53528
195.573 Corrected ....**70118**
198.3 Amended ....11750
199 Random drug testing rate ....**78388**
199.3 Amended ....11750


### Chapter II—Federal Railroad Administration, Department of Transportation (Parts 200—299)


209 Appendix C added ....24894
214.7 Amended ....44407
214.501—214.533 (Subpart D) Added ....44407
214 Appendix A amended ....44411
219 Determination ....57
219.5 Amended ....10135
225 Authority citation revised ....10136
225.5 Amended ....10136
225.9 Revised ....10138
225.19 (c) amended; (e) revised; interim ....**79536**
(d) revised ....10138
225.21 (j) added ....10138
225.23 (a) revised ....10139


NOTE: **Boldface page numbers indicate 2002 changes.**

## CHANGES OCTOBER 1, 2002 THROUGH SEPTEMBER 30, 2003

### TITLE 49 Chapter II—Con.

225.25 (b)(6), (16), (25)(v), (e)(8), (24) and (h)(15) revised; (b)(25)(xi), (xii) and (i) added ..... 10139
225.33 (a)(11) added ..... 10139
225.35 Amended ..... 10139
225.39 Added ..... 10139
225 Appendix B revised; interim ..... **79536**
229.125 (a) and (d)(2) revised; interim ..... 49717
240 Authority citation revised ..... 10139
240.117 (e)(2) revised ..... 10139
241 Added ..... **75960**
244.13 (j) introductory text revised ..... **68045**
244.19 (c)(1) revised ..... **68045**

### Chapter III—Federal Motor Carrier Safety Administration, Department of Transportation (Parts 300—399)

350 Authority citation revised ..... **61820**
350.201 (m) and (t)(1) amended ..... **61820**
350.211 (15) amended ..... **61820**
350.213 (b) introductory text amended ..... **61820**
Corrected ..... **63019**
360.3 (a)(2), (iii) introductory text, (f) and (g)(2) amended ..... **61820**
365.101 (b), (c) and (g) amended ..... **61820**
365.105 (a) amended; (b) revised ..... **61820**
365.107 (f) removed; (g) and section note redesignated as (f) and (g); (e) introductory text, new (f) and (g) amended ..... **61820**
365.109 (a)(7) amended ..... **61820**
365.401 Amended ..... **61820**
365.403 (b)(1) and (2) amended ..... **61821**
365.405 (a)(1) revised; (a)(2) and (b)(1)(ii) amended ..... **61821**
(a)(1) amended ..... 56198
365.411 (b) amended ..... **61821**
(b) amended ..... 56198
365.413 Heading revised ..... **61821**
(b) amended ..... 51698
365.505 (b)(3) amended ..... 56198
372.303 Heading revised ..... **61821**
374.303 (a) amended ..... 56198
375 Revised; interim ..... 35091
Regulation at 68 FR 35091 delayed ..... 56208
377.215 (c) heading amended ..... **61821**
Removed; interim ..... 35113
382.305 (i)(3) amended ..... **61821**
382.401 (d) amended ..... **61821**
383 Authority citation revised ..... **61821**
Authority citation revised ..... 23849
383.3 (f)(3)(i)(A) amended ..... **61821**
383.5 Amended; interim ..... 23849
383.23 (c) revised; interim ..... 23849
383.51 Table 2 revised ..... 4396
383.71 (a)(9) added; (b)(3), (c), and (d) revised; interim ..... 23849
383.73 (a)(5) added; (b)(4) introductory text, (c)(4) and (d)(1) revised; interim ..... 23850
383.93 (b)(4) revised; interim ..... 23850
383.141 (Subpart I) added; interim ..... 23850
384.233 (b)(4) added; interim ..... 23850
385 Appendix B amended ..... 22513
386.2 Amended ..... **61821**
386.22 Amended ..... **61821**
386.71 Amended ..... **61821**
386.82 (a)(4) amended ..... **61821**
386 Appendix B amended ..... **61821**
Appendices A and B amended ..... 15383
387.9 Table amended ..... **61821**
387.39 Form amended ..... **61821**
Form revised ..... **61822**
387.303 (b)(2) table amended ..... **61824**
(b)(2) table amended ..... 56199
387.309 (a) amended ..... 56199
387.311 (b) amended ..... 56199
388 Nomenclature change ..... **61824**
390 Authority citation revised ..... 22514, 47875
390.3 (f)(6) revised ..... 47875
390.5 Amended ..... 47875
390.23 (b) and (c) revised ..... 22514
390.27 Table amended ..... **61824**
Corrected ..... **63019**
391.41 (a) footnote added ..... **61824**
391.43 (f) amended ..... 56199
391.49 (a) amended ..... **61824**
391.65 (a)(2)(vii) amended ..... **61824**
393.5 Amended ..... 56208
393.48 (c)(2) authority citation removed ..... **61824**
393.52 (d) amended ..... **61824**
393.86 (b)(3) heading amended ..... **61824**
393.106 (a) amended ..... 56208
393.124 Corrected ..... **63966**
395 Authority citation revised ..... 22514

NOTE: **Boldface page numbers indicate 2002 changes.**

## CHANGES OCTOBER 1, 2002 THROUGH SEPTEMBER 30, 2003


395.0 Added; eff. through 6–30–04 ..... 22514
395.1 (b)(1), (e)(3), (4), (g), (h), (j), and (k) revised; (o) added ..... 22515
(g)(1), (2), (3) introductory text and (o)(3) revised ..... 56211
395.3 Revised ..... 22516
395.5 Added ..... 22516
395.13 (c)(1)(ii) and (d)(2) revised ..... 22516
395.15 (j)(2)(ii) revised ..... 22516
396.9 (b) and (c)(2) amended ..... 56208
397 Authority citation revised ..... **62192**
397.17 (a) revised ..... **62192**
398 Authority citation revised ..... 47875
398.2 Revised ..... 47875

### Chapter IV—Coast Guard, Department of Homeland Security (Parts 400—499)

Chapter IV Heading correctly added ..... 16953

### Chapter V—National Highway Traffic Safety Administration, Department of Transportation (Parts 500—599)

512 Revised ..... 44228
533.5 (a) Table IV revised ..... 16899
541 Theft data ..... 54857
541 Appendices A and A–I revised ..... 39473
567.4 (h)(2) revised ..... **69623**
Regulation at 67 FR 69623 eff. date delayed to 9–1–04 ..... 33655
571 Announcement ..... 43972
571.3 (b) amended; eff. 12–27–04 ..... **79439**
(b) amended ..... 44901
571.5 (b)(2) through (6) and (8) revised ..... **77193**
(b)(10) redesignated as (b)(11); new (b)(10) added; eff. 12–22–03 ..... 37654
571.105 Amended; eff. 12–27–04 ..... **79439**
Amended; eff. 10–10–03 ..... 47495
571.108 Amended ..... 44901
571.109 Amended ..... **69623**
Regulation at 67 FR 69623 eff. date delayed to 9–1–04 ..... 33655
Amended ..... 37982
Amended; heading revised; eff. 6–1–07 ..... 38146
571.110 Heading revised; text amended; Figures 1 and 2 added ..... **69623**
Regulation at 67 FR 69623 eff. date delayed to 9–1–04 ..... 33655
Amended ..... 37982
Amended; eff. 6–1–07 ..... 38146
571.117 Amended ..... **69627**
Regulation at 67 FR 69627 eff. date delayed to 9–1–04 ..... 33655
571.119 Amended; eff. 6–1–07 ..... 38148
571.120 Amended ..... **69627**
Regulation at 67 FR 69627 eff. date delayed to 9–1–04 ..... 33655
Amended ..... 37982
Amended; eff. 6–1–07 ..... 38149
571.121 Amended; eff.10–10–03 ..... 47497
571.129 Amended ..... **69627**
Regulation at 67 FR 69627 eff. date delayed to 9–1–04 ..... 33655
571.131 Amended ..... 44901
571.138 Amended ..... 4110
571.139 Added ..... **69627**
Regulation at 67 FR 69627 eff. date delayed to 9–1–04 ..... 33655
Amended; eff. 6–1–07 ..... 38150
571.201 Amended; eff. 12–27–04 ..... **79439**
Amended; interim ..... 51711
571.205 Amended; eff. 12–27–04 ..... **79439**
Amended; Figure 1 removed ..... 43971
Regulation at 68 FR 43971 eff. date delayed to 1–22–04 ..... 55544
Amended ..... 55545
571.208 Amended; eff. 12–27–04 ..... **79439**
Amended ..... 513, 4965, 23617, 50078
Figures 6a, 6b, 7, 8 and 9 revised ..... 34839
571.213 Amended ..... **61529**
Amended; interim ..... **64823**
Amended; eff. 12–22–03 ..... 37654
571.217 Regulation at 67 FR 19351 eff. date corrected to 4–21–04 ..... 19752
Corrected; CFR correction ..... 48572
571.221 Corrected ..... 6360
571.225 Amended; interim ..... 24667
Amended ..... 38226
571.301 Amended ..... 44471
Figure 2 revised ..... 44472
571.403 Added; eff. 12–27–04 ..... **79439**
571.404 Added; eff. 12–27–04 ..... **79451**
571.500 Amended ..... 43972
Regulation at 68 FR 43972 eff. date delayed to 1–22–04 ..... 55544
572 Actions on petitions ..... 13856
573.3 (b) through (f) amended ..... 18142
573.6 (c)(7), (8)(i), and (10) revised ..... **64063**
573.13 Added ..... **64063**


NOTE: **Boldface page numbers indicate 2002 changes.**

## CHANGES OCTOBER 1, 2002 THROUGH SEPTEMBER 30, 2003

### TITLE 49 Chapter V—Con.

573.14 Added ..... **72392**
574.5 (d) and Figures 1 and 2 revised ..... **69628**
Regulation at 67 FR 69628 eff. date delayed to 9–1–04 ..... 33655
575 Heading and authority citation revised ..... **67494**
575.1—575.7 (Subpart A) Heading revised ..... **67494**
575.6 Amended; (a)(4) and (5) added ..... **69631**
Regulation at 67 FR 69631 eff. date delayed to 9–1–04 ..... 33655
575.101—575.105 (Subpart B) Heading revised ..... **67494**
575.104 (e)(1)(iv) revised ..... 35185
Heading correctly revised ..... 43339
575.201 (Subpart C) Added ..... **67494**
577.5 (a) amended ..... 18142
577.10 (a) amended ..... 18142
577.11 Added ..... **64065**
577.12 Added ..... **72393**
578.6 (b)(1) revised ..... 44472
579.2 Revised ..... **63310**
579.3 (a) revised; (b) and (c) redesignated as (c) and (d); new (b) added ..... **63310**
579.4 (c) and (d) amended ..... **63310**
(c) amended ..... 4113, 18142, 35142
579.5 (d) revised ..... 18142
(d) amended ..... 35147
579.6 Revised ..... 4113
579.11—579.20 (Subpart B) Revised ..... **63310**
579.11 (d)(2) revised; (e) amended ..... 4113
579.21 Introductory text amended ..... 18142
(b) introductory text and (d) revised ..... 35142
579.22 Introductory text amended ..... 18142
(a) amended; (b) introductory text and (d) revised ..... 35143
579.23 Introductory text amended ..... 18142
(b) introductory text and (d) revised; (c) amended ..... 35143
579.24 Introductory text amended ..... 18143
(a), (b) introductory text and (d) revised ..... 35143
579.25 Introductory text amended ..... 18143
Introductory text, (a), and (b)(2) amended; (b) introductory text and (d) revised ..... 35144
579.26 Introductory text amended ..... 18143
Introductory text revised; (a), (c) and (d) amended; (b) introductory text added ..... 35144
579.27 (a) revised ..... 18143
(b) amended; (c)(6) added ..... 35144
579.28 (c) revised ..... 18143
(c) corrected ..... 20225
(b) amended; (h) through (l) redesignated as (i) through (m); new (h) added ..... 35144
(a), (b), and (c)(1) revised; (n) added ..... 35148
579.29 (b) amended ..... 35145
585.4 (g) revised ..... 55320
590.3 Revised ..... 4111
593 Appendix A revised ..... 55546
594.6 (d) correctly added ..... **62897**
596.5 Introductory text revised ..... 38231
Corrected ..... 54861
596.6 (b) (2) revised ..... 38231
596.7 Revised ..... 38231
597 Added ..... **69631**
Regulation at 67 FR 69631 eff. date delayed to 9–1–04 ..... 33655

### Chapter VI—Federal Transit Administration, Department of Transportation (Parts 600—699)

661 Authority citation revised ..... 9799
661.13 (b) revised ..... 9799
665.3 Regulation at 58 FR 58733 confirmed ..... 15674
665.5 Regulation at 58 FR 58735 confirmed ..... 15674

### Chapter VIII—National Transportation Safety Board (Parts 800—999)

821 Revised ..... 22625

### Chapter X—Surface Transportation Board, Department of Transportation (Parts 1000—1399)

1002 Policy statement ..... **65046**
1002.1 (b), (c) and (e)(1) revised; (f)(6) table amended ..... 50981
1002.2 (f) revised ..... 50981

NOTE: **Boldface page numbers indicate 2002 changes.**

## CHANGES OCTOBER 1, 2002 THROUGH SEPTEMBER 30, 2003

1005.202 Regulation at 68 FR 39865 corrected....42815
1011 Authority citation revised ....8726
1011.4 (a)(9) added....8726
1011.7 (c)(5) added....8726
1109.4 Added....17313
1111.8 Existing text designated as (a); new (a) heading and (b) added....17313
1114.31 (a) revised....17313
1137 Removed....51919
1180.2 (d) introductory text amended; (d)(8) added....28140
1180.4 (g)(2)(iii) and (iv) added....28140

### Chapter XI—Bureau of Transportation Statistics, Department of Transportation (Parts 1400—1499)

1420.2 (b)(1) and (5) amended....4719
1420.3 (a), (b)(1), (4) and (c) amended....4719
1420.4 (b) and (c) amended....4719
1420.6 Amended....4719
1420.10 (a) amended....4719
1420.11 Amended....4719

### Chapter XII—Transportation Security Administration, Department of Homeland Security (Parts 1500—1599)

Chapter XII Heading revised; nomenclature change....49720
1500 Authority citation revised ....49720
1500.3 Amended....49720
1502 Authority citation revised ....49720
1503 Authority citation revised; nomenclature change....49720
1503.3 (b) amended....49720
1503.5 (b)(2), (k) introductory text and (2)(C)(ii) amended ....49720
1503.16 (f) amended....49720
1503.209 (b) amended....49720
1503.210 (a) amended....49720
1503.230 (b)(2)(C)(ii) amended....49720
1503.233 (a) amended....49720
1510 Policy statement....3192
Authority citation revised....49720
1510.3 Amended....49720
1510.5 Suspended (temporary)....27751
1510.9 (a), (b) and (c) suspended (temporary)....27751
1510.19 Revised....49720
1510.23 Added (temporary)....27751
1511 Policy statement....**66071**
Authority citation revised....49720
1511.3 Amended....49720
1511.5 (a), (b) and (c) suspended (temporary)....27752
1511.7 (b) suspended (temporary) ....27752
1511.11 (a) introductory text revised....49720
1511.15 Added (temporary)....27752
1540 Policy statement....7444
Technical correction....9902
Authority citation revised....49721
1540.115 Added....3761
(b) amended....49721
1540.117 Added....3768
1542 Authority citation revised ....49721
1544 Authority citation revised ....49721
1544.101 (f) revised....**79887**
1546 Authority citation revised ....49721
1548 Authority citation revised ....49721
1550 Authority citation revised ....49721
1570—1572 (Subpart D) Added; interim....6086
1570 Added; interim....23869
1572 Authority citation revised ....23869
1572.1—1572.11 (Subpart A) Subpart designation and heading added; interim....23869
1572.3 Added; interim....23869
1572.5 Added; interim....23869
1572.101—1572.143 (Subpart B) added; interim....23871

*Proposed Rules:*

10....**78403**
....2002
23....**76327**
71....47533, 53082
171....**66598, 72034**
....2734, 34880, 53314
172....**72034**
....2734, 16751, 34880
173....**72034**
....2734, 6689, 16751, 34880, 53314
174....16751

NOTE: **Boldface page numbers indicate 2002 changes.**

## CHANGES OCTOBER 1, 2002 THROUGH SEPTEMBER 30, 2003

**TITLE 49** *Proposed Rules:—Con.*

175 ..... **72034**
..... 16751
176 ..... **72034**
..... 16751
177 ..... **62681**
..... 2734, 16751
178 ..... **72034**
..... 2734, 16751
179 ..... 2734
180 ..... **72034**
..... 2734, 53314
192 ..... **68815**
..... 4278, 6385, 9966, 13249, 17594, 41768
193 ..... 23272
219 ..... **63022, 70809, 75966**
..... 44276
225 ..... **63022, 70809**
240 ..... **63022, 70809**
266 ..... 16753
380 ..... 47890, 48863
385 ..... 49737, 53535
390 ..... **71127**
..... 8580, 42339, 49737, 53535
391 ..... 43889, 47890
393 ..... 43891
395 ..... 43893
396 ..... **71127**
..... 8580, 43893
397 ..... **62681**
..... 13250, 49737
533 ..... **77015, 79549**
541 ..... 18181
544 ..... 13887
571 ..... **66098, 67373, 68551**
... 2003, 2480, 2993, 5863, 7101, 7747, 26269, 26384, 35354, 36534, 43895, 46539, 46546, 49756, 54879, 55217
572 ..... 24417
575 ..... **62528**
583 ..... 43899
585 ..... 46546
586 ..... 46546
589 ..... 46546
590 ..... 46546
596 ..... 46546
661 ..... 9801
1137 ..... 23947, 25859
1152 ..... 48332, 52168
1180 ..... 6695
1507 ..... 49410

## TITLE 50—WILDLIFE AND FISHERIES

### Chapter I—United States Fish and Wildlife Service, Department of the Interior (Parts 1—199)

16.13 (a)(2) revised ..... **62203**
17 Comment period extended ..... **66344**
Comment period reopened ..... 12611
Policy statement ..... 40076
17.11 (h) table amended ..... 10409, 13406, 13519, 15872, 17190, 17456, 17562, 26507, 34758, 37313, 43658, 46756, 55166
17.12 (h) table amended ..... **62908, 63988, 65437, 67990, 68015, 76048, 78598**
(h) table amended ..... 1268, 9237, 12851, 12873, 13052, 16987, 26036, 28072, 36075, 39701, 46756
17.21 (c)(4) revised ..... 2919
17.40 (l)(2)(vi) and (vii) added; eff. through 5–22–04 ..... **61536**
(n) and (o) added ..... 15872
(o) corrected ..... 17428
17.84 (g)(1) and (4)(iii) amended; (g)(6)(vii), (9)(vii) and (g) illustration added ..... 26508
17.95 (e) amended ..... 8132, 13406
(g) and (h) amended ..... 17456
(i) amended ..... 34758
(a) amended ..... 37314
(h) amended ..... 46757
17.96 (a) amended ..... **62908, 63988, 65437, 67990, 76048, 78599**
(b) added ..... 1269
(a) amended ..... 12851, 12874, 16988
(a)(7) corrected ..... 20083
17.99 Added ..... 9241
Heading and (a) heading amended; (c) and (d) added ..... 13055
(e) and (f) added; (h) heading revised ..... 26038
Heading revised; (g) and (h) added ..... 28072
Heading revised; (i) and (j) added ..... 36080
Heading revised; (k) and (l) added ..... 39704
17.108 (a) introductory text, (8) through (11), (b) and (c)(1) through (5) revised; (c)(6) through (11) added; (a)(7) illustration amended ..... **68473**

NOTE: **Boldface page numbers indicate 2002 changes.**

## CHANGES OCTOBER 1, 2002 THROUGH SEPTEMBER 30, 2003


(c)(12), (13) and (14) added .....46898
20 Frameworks.....51658, 55784
20.2 (e) added .....43027
20.21 (j) revised.....1392
20.22 Revsied.....43027
20.101 Seasonal hunting adjustment .....51835, 56051
20.102 Seasonal hunting adjustment.....51836
20.103 Seasonal hunting adjustment.....51837
20.104 Seasonal hunting adjustments .....**67257**
Seasonal hunting adjustments .....51843, 56051
20.105 Seasonal hunting adjustments .....**67258**
Seasonal hunting adjustments .....51846, 56054
20.106 Seasonal hunting adjustments .....**67275**
Seasonal hunting adjustments .....51859, 56093
20.107 Seasonal hunting adjustments .....**67276**
Seasonal hunting adjustments .....51861, 56094
20.109 Seasonal hunting adjustments .....56094
20.110 Revised .....51923
(a), (b), (f), (h), (k), (l), (o), (p), (q) and (s) revised; (t) through (bb) added .....56104
20.132 Revised .....43027
21.11 Revised.....43027
92.4 Revised .....43027
92.5 Revised .....43027
92.6 Revised .....43027
92.10 (a) revised; (b) introductory text revised .....43027
92.11 (a) and (b) introductory text revised .....43027
92.20 Added .....43028
92.21 Added .....43028
92.30 Added .....43028
92.31 Added .....43028
92.32 Added .....43028
92.33 Added .....43028
100 Temporary regulations.....7298, 38513
Policy statement.....33402
Seasonal adjustments .....55006
100.6 (b) revised .....7704
Regulation at 68 FR 7704 confirmed.....23035
100.11 (b)(1) amended .....7704
Regulation at 68 FR 7704 confirmed.....23035
100.24 (a)(2) and (3) revised .....7279
100.25 Revised .....38475
100.26 Added; eff. through 6–30–04 .....38479
100.27 Added; eff. through 2–29–04 .....7282
(c)(11), (12) and (13) revised.....22313
100.28 Added; eff. through 2–29–04 .....7282


### Chapter II—National Marine Fisheries Service, National Oceanic and Atmospheric Administration, Department of Commerce (Parts 200—299)


216.15 (h) added .....31983
216.132 Revised .....**70180**
216.134 Removed.....**70181**
216.135 (i) removed .....**70181**
216.136 (a) revised .....**70181**
216.151—216.158 (Subpart N) Added; eff. 10–2–03 through 10–2–08.....52138
222 Fishery management measures.....**67793, 67795**
222.102 Amended .....**71899**
Amended .....8467, 17562
223 Fishery management measures.....**67793, 67795**
223.203 Corrected .....**68725, 70809**
223.206 (d) introductory text revised; (d)(8) added.....**71899**
(d)(6) revised; interim .....**78392**
Comment period extended.....**78392**
(d)(2)(ii)(B)(*1*), (iv) and (5) removed; (d)(2)(ii)(B)(*2*), (*3*) and (v) redesignated as (d)(2)(ii)(B)(*1*), (2) and (iv); (d)(2)(ii)(A)(*2*) and (*4*) revised; new (d)(2)(ii)(A)(*5*) added.....8467
(d)(2)(v)(F) added .....41945
223.207 (a) introductory text, (3)(ii), (4) through (8), (b)(1), (2), (d)(2), (3), (c)(1)(iv)(A) heading and (B) heading revised; (c)(1)(iv)(A) and (B) amended.....8467
(a) introductory text, (1), (7)(i) and (8)(i) revised; (d)(6) and (7) added .....51514
(a)(7)(i)(B) corrected.....54934


NOTE: **Boldface page numbers indicate 2002 changes.**

## CHANGES OCTOBER 1, 2002 THROUGH SEPTEMBER 30, 2003

### TITLE 50 Chapter II—Con.

223 Figures 1, 2, 11, 12a and 12b removed; Figure 12 added; Figure 15 revised ..... 8469
224.101 (a) amended ..... 15680
224.104 (c) removed; (d) redesignated as (c) ..... 8471
226 Tables 7 through 24 removed ..... 55900
226.203 Heading and introductory text revised ..... 17562
226.212 Removed ..... 55900
226.214 Added ..... 13454
229 Fishery management measures ..... **71900, 75817, 79536**
Temporary regulations ..... 18143
Fisheries list ..... 41725
229.32 (g)(3)(iii) introductory text, (A) and (B) corrected; (g)(e)(iii)(C) correctly designated as (g)(3)(iii)(D); new (g)(3)(iii)(C) added; (g)(4) introductory text, (i)(B) and (ii) correctly revised ..... **65727**
Regulation at 67 FR 1146 and 1147 corrected ..... **65723**
(f)(4)(iv) revised ..... 19465
(g)(3)(iii)(B) revised; (g)(4)(i)(B)(*2*)(*ii*) added ..... 51200
230 Fishery management measures ..... 15680

### Chapter III—International Fishing and Related Activities (Parts 300—399)

300 Fishery management measures ..... **72110, 72394**
Technical correction ..... 1392, 14167, 22323
Fishery management measures ..... 9902, 23901, 39024, 39315
Temporary regulations ..... 48572
300.17 (b)(1)(iv) revised ..... **64312**
300.61 Amended ..... 18156, 47264
300.63 (a)(3)(ii) revised ..... 11003
Heading and (a) introductory text revised; (b) through (e) removed; (a)(1) through (5) redesignated as (b)(1) through (5) ..... 18156
300.65 Redesignated as 300.66; new 300.65 added ..... 18156
(i) added ..... 47264
300.66 Redesignated from 300.65; revised ..... 18156
300.60—300.65 (Subpart E) Figure 1 revised; Figures 2 through 5 added ..... 18161
Regulation at 68 FR 18162 corrected ..... 23361
300.101 Amended ..... 23227
300.103 (h) revised ..... 23227
300.107 (a), (c)(1) and (5) revised; (c)(7) removed ..... 23228
300.111 (e) added ..... 23228
300.113 Revised ..... 23228
300.115 (s) and (t) added ..... 23229

### Chapter IV—Joint Regulations (United States Fish and Wildlife Service, Department of the Interior and National Marine Fisheries Service, National Oceanic and Atmospheric Administration, Department of Commerce); Endangered Species Committee Regulations (Parts 400—499)

Chapter IV Policy statement ..... 15100

### Chapter VI—Fishery Conservation and Management, National Oceanic and Atmospheric Administration, Department of Commerce (Parts 600—699)

600 Fishery management measures ..... **61824, 62204, 70018**
Authority citation amended ..... 18161
Authority citation correctly revised ..... 23366
Fishery management measures ..... 23901
Policy statement ..... 42613
600.10 Amended ..... **64312**
600.725 (v) Table VIII revised ..... 18161
(v) Table VII correctly revised ..... 23366
(v) Table VII corrected ..... 26230
600.746 (c)(1) introductory text revised ..... **64312**
622 Fishery management measures ..... **65902, 72112, 71901, 71902**
Fishery management measures ..... 4965, 11003
Temporary regulations ..... 6360, 47498, 55554
Comment requests ..... 10180

NOTE: **Boldface page numbers indicate 2002 changes.**

## CHANGES OCTOBER 1, 2002 THROUGH SEPTEMBER 30, 2003


622.4 (r) introductory text, (1) and (6) amended; (r)(1), (6) and (8)(v) suspended in part; (r)(8)(vi) added ..... **77195**
(a)(2)(viii), (c), (f) through (j) and (l) revised; (a)(5) and (b)(4) added ..... 2192
(r)(1), (6) and (8)(v) reinstated; (r) revised ..... 26235
(r)(9) through (12) added ..... 38232
622.7 (b) and (c) revised; (bb) through (ee) added ..... 2194
622.9 Added ..... 2194
622.19 Added ..... 2194
622.41 (g) heading revised; (j) added ..... 2196
635 Fishery management measures ..... **61537, 63854, 66072, 68045, 71487, 77433**
Fishery management measures ..... 14167, 31983, 35822, 56212
Technical correction ..... 16216
Temporary regulations ..... 35185, 38233, 52140
635.2 Amended ..... **77436**
635.4 (a)(1), (2), (5), (b), (d)(1), (2), (3), (h)(1) introductory text and (m)(1) revised; (c) added ..... **77436**
635.5 (c) amended ..... **77437**
(c) revised ..... 714
(c) introductory text amended ..... 37773
635.6 (b)(1) introductory text revised; (c)(1) amended ..... **77437**
635.20 (e)(1) suspended ..... **78993**
(a) revised ..... 714
635.21 (d)(4)(iv) added ..... 714
635.22 (a), (c) and (d) revised ..... **77437**
(a), (c) and (d) revised; (e) and (f) added ..... 714
635.23 (b) introductory text, (2), (3), (c) introductory text and (3) revised ..... **77438**
635.23 (f) revised ..... 32417
635.25 Added ..... **70026**
635.27 (c) revised ..... **70026**
(a) introductory text amended, (1)(i) introductory text and (2) introductory text amended ..... **77438**
(b)(1)(i) and (ii) suspended; (b)(1)(v) and (vi) added ..... **78993**
(a)(3) revised ..... 32417
635.28 (b)(3) revised ..... **77438**
(b)(1) and (2) suspended; (b)(4) and (5) added ..... **78993**
635.31 (a)(1) revised ..... **77438**
(b)(2)(ii) revised; (b)(3) added ..... 715
635.45 Revised ..... **70027**
635.47 Revised ..... **70027**
635.69 Regulation at 64 FR 29090 confirmed ..... 37772
Regulation at 66 FR 1907 reinstated ..... 45169
635.71 (a)(24) and (29) revised; (a)(3)(8) added ..... **70027**
(b)(1), (3), (14) and (15) revised ..... **77439**
(b)(6) revised; (c)(6), (e)(14) and (9)15(10) added ..... 715
648 Fishery management measures ..... **62650, 63311, 64825, 66072, 69148, 70027, 70556, 71111, 71488, 72867, 76318, 76701, 78994, 79887**
Fishery management measures ..... 2919, 6088, 9905, 12612, 16731, 19160, 25305, 26510, 53528, 55010
Temporary regulations ..... 14545, 52141
648.1 (a) amended ..... **63229**
..... 49699
648.2 Amended ..... **63229**
Amended ..... 49699
648.3 (a)(13) added ..... **63229**
648.4 (a) amended ..... **63231**
(b) revised ..... 10182
(a)(5)(i) heading revised ..... 31990
(a)(1)(i)(I)(2) and (c)(2)(iii) revised ..... 38245
(a)(14) added ..... 49699
648.5 (a) amended ..... 49699
648.6 (a)(1) revised ..... **63231**
(a)(1) revised ..... 49699
648.7 (b)(1)(iii) and (iv) removed; (b)(2) added ..... **63231**
(a)(1)(iii) and (b)(1)(iii) added; (b)(1)(i) revised ..... 49699
648.10 (c) introductory text, (2) and (5) revised ..... **63232**
648.11 (a) amended; (e) revised ..... **63232**
(a) and (e) revised ..... 49700
648.12 Introductory text revised ..... **63232**
Introductory text revised ..... 49700
648.13 (g) added ..... **63232**
(b)(2) introductory text revised ..... 22336
(h) added ..... 49700
648.14 (x)(12) and (dd) added ..... **63232**


NOTE: **Boldface page numbers indicate 2002 changes.**

## CHANGES OCTOBER 1, 2002 THROUGH SEPTEMBER 30, 2003

### TITLE 50 Chapter VI—Con.

(a)(122) revised; (a)(127) added; eff. to 12–31–03 ....68
(a)(96), (u)(3), (11), (x)(3), (6) and (7) revised ....10183
OMB number ....12815
(y) introductory text, (1), (4), (6), (9), (10), (11), (13) and (17) through (21) revised ....22329
(z)(2) Removed ....22336
(x)(13), (ee), (ff) and (gg) added ....49700
648.21 (f)(3) revised ....60
(e) correctly removed; old (e) reinstated; CFR correction ....34163
648.23 (b)(2) revised ....9586
648.53 (b) table revised ....9586
648.57 (a) introductory text and (b) introductory text revised ....9587
648.58 (c)(1), (4), (6), (e)(2), (3)(ii), (4)(ii) and (f) revised ....9587
648.80 (a)(15) introductory text, table and (i)(F) revised ....**69696**
(a)(5)(i), (6)(i), (8)(i), (ii), (9)(i), (ii) introductory text, (10)(i)(D), (15) introductory text, (i)(B), and (b)(3)(i) revised; (a)(15)(i)(C) removed ....22336
(a)(16) redesignated as (a)(17); new (a)(16) added ....40810
(a)(16) table corrected ....43974, 47265
(b)(5) introductory text, (i)(A), (6) introductory text; (i)(A) and (h)(2)(i)(8) revised; (b)(5)(i)(C) and (b)(6)(i)(D) added ....49701
648.81 (g)(1)(ii) revised; interim ....14348
(h)(1) revised ....38245
648.86 (h)(2)(ii) revised ....4114
648.88 (a)(1) revised ....38245
648.89 (b)(1), (c)(2)(i) and (ii) revised ....38246
648.92 (b)(2) revised ....4114
(b)(1) revised ....22329
648.93 (a) heading, (1), and (b) revised ....22329
648.94 Regulation at 67 FR 35931 eff. date extended; interim ....**67568**
(b)(7) removed; (b)(1), (2), (3) heading, (4), (5), (6), (c)(1)(i), (2), (3)(i), and (f) revised ....22329
648.96 Heading, (a), (b) and (c) revised ....22330
(b)(1)(ii) corrected ....36947
648.122 (a)(1) and (b)(1) revised; (d) added; eff. to 12–31–03 ....68
OMB number ....12815
648.105 (a) amended ....44236
648.107 Introductory text amended ....44236
648.122 (g) revised ....44236
648.125 (a) amended ....44236
648.140 (b)(1), (2) and (d) revised ....10183
648.142 Revised ....44236
648.143 (b) revised ....44236
648.260—648.264 (Subpart M) Added ....**63233**
648.320—648.322 (Subpart O) Added ....49701
654.2 Amended ....**61991**
654.3 (a) revised; (d) removed ....**61991**
654.4 Heading revised; text added ....**61991**
654.6 Introductory text added; (a) and (b) revised ....**61993**
654.7 (a) and (g) revised; (p) and (q) added ....**61993**
654.8 Revised ....**61993**
654.9 Revised ....**61993**
654.1 (a) amended ....**61993**
654.2 Introductory text amended ....**61993**
654.7 (n) amended ....**61993**
654.20 (b)(2)(i) amended ....**61993**
654.25 (b) amended ....**61993**
654.26 Amended ....**61993**
654.27 (d) amended ....**61993**
660 Technical correction ....**61994**
Fishery management measures ....**61994, 62204, 62401, 63055, 63057, 64826, 65514, 65728—65730, 70018, 79889**
Technical correction ....4719, 18167, 27004, 35575
Fishery management measures ....23901, 23913, 32680, 40187, 41085, 42643, 43474, 46113, 49721, 52703, 53053
Temporary regulations ....53685
660.12 Amended ....**65906**
660.14 (b), (c), (e) and (f)(2) amended ....**65906**
660.15 (e) and (j) amended ....**65906**
660.17 (a), (c), (d), (e)(1), (2), (4) and (k) amended ....**65906**
660.21 (l) introductory text and (1) through (4) amended ....**65906**
660.22 Regulation at 67 FR 40236 corrected ....13857

NOTE: **Boldface page numbers indicate 2002 changes.**

## CHANGES OCTOBER 1, 2002 THROUGH SEPTEMBER 30, 2003


660.23 (a) and (b) amended ..... **65906**
660.27 (e), (f)(1), (2) introductory text and (i) amended ..... **65906**
660.28 (b), (e), (g), (h), (i)(1) and (2)(ii) amended ..... **65906**
660.31 (c)(2), (d)(2) and (g)(2) amended ..... **65906**
Corrected ..... **69479**
660.43 (b) amended ..... **65906**
660.50 (c) amended ..... **65906**
660.51 (a), (b), (c)(1), (2), (d) through (g)(2) and (j)(2) amended ..... **65906**
660.52 (a), (b)(1), (3) amended ..... **65906**
660.53 (c)(2) and (d)(2) amended ..... **65906**
660.65 (a) and (d) amended ..... **65906**
660.66 Introductory text and (a) amended ..... **65906**
660.67 (c)(1), (2), (4), (d)(2)(iii) and (iv) amended ..... **65906**
660.81 (e) amended ..... **65906**
660.84 (c)(2) and (4) amended ..... **65906**
660.85 (a) amended ..... **65906**
660.302 Amended ..... **65906**
Amended ..... 934, 11182
Amended; eff. 10–6–03 ..... 52521
660.304 (a) through (f) suspended; (g) through (j) added (temporary) ..... 934
Heading, (a) heading, (b), (c) and (d) revised ..... 11231
Correctly revised ..... 23924
660.321 (a) amended ..... **65906**
(a), (b) and (c) revised; eff. 10–6–03 ..... 52522
660.322 (b)(5) suspended; (b)(6) and (7) added (temporary) ..... 935
(b)(5) revised; (b)(6) added ..... 11231
660.323 (b) revised ..... 11231
(a)(2)(ii)(C)(*1*), (3)(i)(A)(1), (iv) introductory text, (b) introductory text, (1)(i) introductory text and (ii) revised; eff. 10–6–03 ..... 52522
660.324 (d) and (f) amended ..... **65905**
(d) amended ..... **65906**
(d) and (j) revised; eff. 10–6–03 ..... 52522
660.332 (a) introductory text, (b)(3) and (e) revised; eff. 10–6–03 ..... 52522
660.333 (c)(2) revised; eff. 10–6–03 ..... 52522
660.334 (d)(2) and (3) redesignated as (d)(3) and (4); new (d)(2) added; new (d)(3) and (4) revised ..... **65905**
660.335 (d)(1), (2) and (e)(1) revised ..... **65906**
660.339 Amended ..... **65906**
660.350 (b)(3) amended ..... **65906**
(a)(6) revised; eff. 10–6–03 ..... 52522
660.402 Amended ..... **65906**
660.409 (a)(1) and (b)(1) amended ..... **65906**
660.411 (c) amended ..... **65906**
660.502 Amended ..... 3822
660.503 (b)(2) and (c)(1) revised ..... 52527
660.509 Revised ..... 52527
660.511 (f) added ..... 52527
660.512 (h) added ..... 3822
660.514 Revised ..... 3822
679 Temporary regulations ..... **61826, 61827, 62212, 62651, 62910, 63312, 64066, 65046, 66575, 67798, 70557, 70858, 71489, 76998, 77439, 78733, 78739**
Authority citation revised; eff. to 12–31–07 ..... **79721**
Technical correction ..... 1393, 14902
Temporary regulations ..... 2920, 2921, 2922, 3823, 3824, 4115, 5585, 7323, 7448, 7719, 8153, 8154, 8726, 9907, 9924, 9942, 11994, 13635, 13857, 13858, 14168, 15115, 15383, 15384, 15969, 16990, 16991, 17750, 19465, 20086, 22635, 24668, 27479,31628, 34550, 37094, 37095, 40811, 40812, 41085, 41086, 41945, 41946, 43030, 44665, 43479, 43480, 45170, 45786, 46116, 46117, 46502, 47265, 47266, 47875, 50079, 51515, 52141, 52718, 52856, 54395, 55901, 56213, 56214
Fishery management measures ..... 24668, 51928, 51929, 51931, 53687
Authority citation revised ..... 6836, 9905
679.1 (k) revised; eff. to 12–31–07 ..... **79721**
679.2 Amended ..... **64316, 72610**
Amended ..... 209, 18162, 44480
Corrected ..... **71112**
Amended; eff. to 12–31–07 ..... **79721**
Corrected ..... 23367
679.4 (b)(5)(vi) and (vii) amended ..... **64317**
(a)(1)(iii) revised; (k)(10), and (l) added; eff. to 12–31–07 ..... **79723**
(b)(5)(vi) revised ..... 209
(l)(6)(ii)(D)(*2*)(*iii*) added ..... 6836
(a)(1)(i), (ii), (d) and (e) revised ..... 44480


NOTE: **Boldface page numbers indicate 2002 changes.**

## CHANGES OCTOBER 1, 2002 THROUGH SEPTEMBER 30, 2003

### TITLE 50 Chapter VI—Con.

(k)(9)(iii)(F) revised ..... 44667
(k)(5)(iii)(A) and (iv) revised ..... 46118
679.5 (n)(2)(iii)(B)(4) amended ..... **64317**
(n)(2)(iii)(B)(*4*) revised ..... 209
Heading, (a)(1)(i), (ii), (15), (g), (k) and (l) revised ..... 44481
679.7 (a)(7)(iii), (iv), (v), (vii), (17), (18), (19), (f)(16), (j) and (k) amended ..... **64316**
(f)(8)(ii)(B)(*2*) correctly revised ..... **71112**
(a)(3) revised ..... **72611**
(a)(7), and (k) revised; eff. to 12–31–07 ..... **79728**
Amended; eff. to 12–31–07 ..... **79738**
(c)(3) removed; (a)(1), (17), (18), (19) and (b) revised ..... 209
(k)(5)(i) revised ..... 6836
(f)(6) and (12) revised ..... 44487
679.20 (a)(5)(i)(B), (F), (ii)(C), (6)(ii), (iii), (7)(i)(C)(*4*), (*5*), (ii)(d), (E), (iii)(D), (8)(ii)(C), (iii), (11), (b)(2)(i), (ii) and (d)(4) amended ..... **64317**
(a)(5)(ii) redesignated as (a)(5)(iii); new (a)(5)(ii) and (d)(1)(iv) added; (a)(5)(i)(A), (6), (b)(1)(i) and (c)(4) revised; eff. to 12–31–07 ..... **79730**
(a)(7)(iii)(B) and (f)(3) removed; (a)(7)(iii)(C) and (D) redesignated as (a)(7)(iii)(B) and (C); (a)(5)(i)(A), (B), (ii)(B), (6)(ii), (iii), (7)(1)(C)(*2*), (*3*), (ii)(A), (D), (iii)(A), new (B), (8)(ii)(C), (iii), (11), (b)(2)(i), (ii), (c)(2)(i), (ii) and (d)(4) revised; (e)(2)(iv) added ..... 210
(a)(5)(iii)(B) amended ..... 17314
(a)(5)(i)(B) redesignated as (a)(5)(i)(C); new (a)(5)(i)(B) added; (b)(2)(i) and (ii) revised ..... 24617
(g)(1)(i), (4)(i)(B) and (ii)(B) revised ..... 40814
679.21 (d)(8) and (e)(3)(v) added; eff. to 12–31–07 ..... **79731**
679.22 (a)(5)(iv), (11), (12), (b)(3) and (6) amended ..... **64317**
(b)(7) added ..... **70860**
(a)(5), (7), (8), (b)(2) and (3) revised ..... 212
(a)(11) revised ..... 11006
(a)(7)(vii)(C) revised ..... 24617
679.23 (d)(3), (4), (e)(4)(iv), (v), (5), (6), (7) and (i) amended ..... **64317**
(d)(2), (3), (e)(2), (3), (4)(iii), (5) and (i) revised ..... 214
Corrected ..... 2636
679.27 (b)(3) and (4) removed; (b)(5) redesignated as new (b)(3); eff. 10–2–03 ..... 52144
679.28 (f)(3)(viii) and (ix) amended ..... **64317**
(c) revised; (g) added; eff. in part to 12–31–07 ..... **79731**
(f)(e)(ii) and (iii) revised; (f)(4), (5) and (6) added ..... 215
679.30 Amended; eff. to 12–31–07 ..... **79738**
679.31 (g) amended ..... **64317**
(a) revised; eff. to 12–31–07 ..... **79733**
(b)(3)(iv) revised ..... 9905
679.32 (a) amended ..... **64317**
(c)(3)(vi) added; eff. to 12–31–07 ..... **79733**
Amended; eff. to 12–31–07 ..... **79738**
(e) removed ..... 215
(f)(1) revised; (f)(2) removed; (f)(3), (4) and (5) redesignated as (f)(2), (3) and (4) ..... 44487
679.42 (a), (c)(1)(ii), (iv) and (2)(i) revised ..... 44487
679.43 (a) amended ..... **64317**
(e) revised ..... **72611**
(c) revised ..... 44487
Tables 14a and 14b corrected ..... 51712
679.50 (c)(1)(x), (4)(vi) introductory text, (c)(4)(vi)(C) and (6) amended ..... **64317**
(c)(4)(i) through (iv), (v)(A), (B), (vi)(A), (B), (C), (6)(ii) and (d)(4)(i) amended; (j) removed; (e) through (i) redesignated as (f) through (j); new (e) added; heading, new (h), (i) and (j) revised; eff. date confirmed ..... **72611**
Heading and (c)(4)(i) revised; (c)(6) removed; (d)(5) added; eff. to 12–31–07 ..... **79733**
Amended; eff. to 12–31–07 ..... **79738**
(c)(1)(x) revised ..... 215
(d)(3) through (6) redesignated as (d)(4) through (7); (c)(1)(vii), new (d)(4), (i)(2)(vi) and (xii) revised; new (d)(3) added ..... 719
Regulation at 68 FR 719 corrected; (d)(5)(i), (ii)(B) and (g)(2)(ii)(B)(2) amended ..... 15970

NOTE: **Boldface page numbers indicate 2002 changes.**

## CHANGES OCTOBER 1, 2002 THROUGH SEPTEMBER 30, 2003


(a) corrected ....37096
(c)(4)(v)(A) and (B) revised ....49374
679.60–679.65 (Subpart F) added; eff. to 12–31–07 ....**79734**
679.61 (a) revised ....6836
Regulation at 67 FR 79692 confirmed ....51146
679.62 (b) revised; (c) added (OMB numbers) ....6836
Regulation at 68 FR 6836 confirmed ....51146
679 Table 11 revised ....**64317**
Tables 4, 5 and 6 revised; Table 12 added; Tables 13 and 21 through 24 removed ....215
Figure 6 correctly revised ....20084, 23925
Tables 4, 5 and 6 revised ....24618
Table 5 revised ....31631
Table 14a revised ....44487
697.2 Amended ....14925
Revised ....46950
697.4 (a)(7)(ii) revised; (a)(7)(vi) through (x) and (f)(1)(v) added ....14925
Revised ....46951
697.18 (a), (b), and (h) revised ....14930
697.19 Revised ....14930
697.25 (b) and (c) redesignated as (c) and (d); new (b) added ....14931
697 Table 1 added ....14931
Regulation at 68 FR 14931 corrected ....16732

*Proposed Rules:*

13 ....51222, 52727, 53320
15 ....46559
16 ....33431, 43482, 53705, 54409
17 ....**61845, 62926, 63064, 63066, 63067, 63738, 65083, 65931, 66377, 66378, 66599, 67586, 67803, 68490, 69176, 69177, 69179, 70199, 70201, 70202, 70203, 71032, 71236, 71529, 72396, 72407, 75834, 76156, 77464, 77466, 78763**
.... 331, 2283, 3000, 4159, 4160, 6863, 8487, 8730, 12326, 12336, 13663, 14752, 15876, 16602, 19888, 20228, 22353, 28648, 27961, 33058, 33234, 34569, 39507, 39892, 42666, 43706, 46143, 46989, 48581, 52169, 53083, 53320, 53327, 53947, 56251
18 ....**69078, 71127**
....1175, 24700, 44020
20 ....6697, 24324, 37362, 42546, 47424, 50016, 50496
21 ....6697, 12653, 50496, 51222, 51231, 52727
32 ....48583
92 ....6697
100 ....7294, 7734, 49734
216 ....**68553**
.... 3483, 4747, 24905
223 ....**69704, 79898**
....4433, 13662, 44722, 53947, 55023
224 ....**69704, 79898**
.... 4433, 53947
226 ....**69708**
....51758, 55926
229 ....1414, 10195, 40888
300 ....**64853, 67139**
....6103
402 ....3786, 33806
600 ....**62222, 65933, 65934, 67140, 68556, 76329, 77957, 79550**
....4161, 6863, 7492, 8487, 8871, 8872, 9044, 9628, 9629, 9967, 11501, 11793, 14570, 17004, 17005, 17333, 18185, 19180, 31653, 40892, 42360, 42668, 42669, 42670, 43072, 44277, 45196
622 ....**69502**
....11794, 18942, 22667, 23686, 32450, 48592, 53706, 55573, 56252
635 ....**69180, 69502, 72629, 78404**
....1024, 3853, 36967, 41103, 41769, 45196, 47904, 54410, 54885
648 ....**65934, 65938, 66103, 69181, 70570, 70904, 72131**
.... 533, 1587, 2303, 7749, 7965, 8731, 9968, 11023, 11346, 14388, 14571, 15425, 17903, 20096, 23275, 23948, 23949, 24914, 27516, 27768, 27774, 28188, 33432, 36967, 38665, 41549, 42671, 44918, 49758, 50998, 51959, 55283, 55358
660 ....**62001, 63599, 64861, 66103, 70573**
....936, 4162, 4441, 12888, 13891, 16754, 26557, 27969, 27972, 33670, 35354, 37995, 44518, 49415, 51548, 51763, 52732, 53101, 53334, 55240
679 ....**63600, 65941, 76344, 76362**
... 3225, 3485, 6386, 6865, 7750, 9630, 15144, 18187, 19180, 20360, 22667, 43342, 43483, 49416, 50120, 50509, 51147, 52173, 52378
697 ....**68556**
....39048, 42360, 43074, 51232
1200—1299 (Ch. X) ....46983


NOTE: **Boldface page numbers indicate 2002 changes.**

## 2002

**67 FR Page**

| | |
|---|---|
| 44015–44348 | July 1 |
| 44349–44522 | 2 |
| 44523–44756 | 3 |
| 44757–45048 | 5 |
| 45049–45292 | 8 |
| 45293–45626 | 9 |
| 45627–45894 | 10 |
| 45895–46092 | 11 |
| 46093–46368 | 12 |
| 46369–46576 | 15 |
| 46577–46836 | 16 |
| 46837–47242 | 17 |
| 47243–47436 | 18 |
| 47437–47678 | 19 |
| 47679–48014 | 22 |
| 48015–48252 | 23 |
| 48353–48518 | 24 |
| 48519–48740 | 25 |
| 48741–48970 | 26 |
| 48971–49216 | 29 |
| 49217–49556 | 30 |
| 49557–49854 | 31 |
| 49855–50342 | Aug. 1 |
| 50343–50580 | 2 |
| 50581–50790 | 5 |
| 50791–51064 | 6 |
| 51065–51458 | 7 |
| 51459–51750 | 8 |
| 51751–52382 | 9 |
| 52383–52594 | 12 |
| 52595–52840 | 13 |
| 52841–53280 | 14 |
| 53281–53460 | 15 |
| 53461–53722 | 16 |
| 53723–53872 | 19 |
| 53873–54084 | 20 |
| 54085–54324 | 21 |
| 54325–54564 | 22 |
| 54565–54726 | 23 |
| 54727–54940 | 26 |
| 54941–55100 | 27 |
| 55101–55318 | 28 |
| 55319–55688 | 29 |
| 55689–56210 | 30 |
| 56211–56474 | Sept. 3 |
| 56475–56744 | 4 |
| 56745–56894 | 5 |
| 56895–57122 | 6 |
| 57123–57308 | 9 |
| 57309–57500 | 10 |
| 57501–57718 | 11 |
| 57719–57936 | 12 |
| 57937–58318 | 13 |
| 58319–58508 | 16 |
| 58509–58682 | 17 |
| 58955–59132 | 18 |
| 58683–58954 | 19 |
| 59133–59448 | 20 |
| 59449–59769 | 23 |
| 59769–60098 | 24 |
| 60099–60518 | 25 |
| 60519–60852 | 26 |
| 60853–61248 | 27 |
| 61249–61466 | 30 |
| 61467–61760 | Oct. 1 |
| 61761–61974 | 2 |
| 61975–62164 | 3 |
| 62165–62310 | 4 |
| 62311–62626 | 7 |
| 62627–62862 | 8 |
| 62863–63048 | 9 |
| 63049–63236 | 10 |
| 63237–63528 | 11 |
| 63529–63812 | 15 |
| 63813–64026 | 16 |
| 64727–64306 | 17 |
| 64307–64516 | 18 |
| 64517–64786 | 21 |
| 64787–65010 | 22 |
| 65011–65284 | 23 |
| 65285–65468 | 24 |
| 65469–65688 | 25 |
| 65689–65870 | 28 |
| 65871–66042 | 29 |
| 66043–66302 | 30 |
| 66303–66526 | 31 |
| 66527–67088 | Nov. 1 |
| 67089–67282 | 4 |
| 67283–67508 | 5 |
| 67509–67776 | 6 |
| 67777–68016 | 7 |
| 68019–68492 | 8 |
| 68493–68752 | 12 |
| 68753–68930 | 13 |
| 68931–69118 | 14 |
| 69119–69457 | 15 |
| 69459–69656 | 18 |
| 69657–69986 | 19 |
| 69987–70118 | 20 |
| 70119–70308 | 21 |
| 70309–70528 | 22 |
| 70529–70672 | 25 |
| 70673–70834 | 26 |
| 70835–71068 | 27 |
| 71069–71442 | 29 |
| 71443–71796 | Dec. 2 |
| 71797–72088 | 3 |
| 72089–72362 | 4 |
| 72363–72550 | 5 |
| 72551–72826 | 6 |
| 72827–75798 | 9 |
| 75799–76102 | 10 |
| 76103–76292 | 11 |
| 76293–76670 | 12 |
| 76671–76980 | 13 |
| 76981–77146 | 16 |
| 77147–77398 | 17 |

| | |
|---|---|
| 77399–77644 | 18 |
| 77645–77906 | 19 |
| 77907–78120 | 20 |
| 78121–78320 | 23 |
| 78321–78664 | 24 |
| 78665–78958 | 26 |
| 78959–79512 | 27 |
| 79513–79832 | 30 |
| 79833–80332 | 31 |

## 2003

**68 FR Page**

| | |
|---|---|
| 1–254 | Jan. 2 |
| 255–458 | 3 |
| 459–662 | 6 |
| 663–994 | 7 |
| 995–1142 | 8 |
| 1143–1358 | 9 |
| 1359–1512 | 10 |
| 1513–1792 | 13 |
| 1793–1954 | 14 |
| 1955–2174 | 15 |
| 2175–2408 | 16 |
| 2421–2678 | 17 |
| 2679–2868 | 21 |
| 2869–3162 | 22 |
| 3163–3370 | 23 |
| 3371–3802 | 24 |
| 3803–4074 | 27 |
| 4075–4360 | 28 |
| 4361–4680 | 29 |
| 4681–4888 | 30 |
| 4889–5202 | 31 |
| 5203–5528 | Feb. 3 |
| 5529–5784 | 4 |
| 5785–6060 | 5 |
| 6061–6338 | 6 |
| 6339–6602 | 7 |
| 6603–6814 | 10 |
| 6815–7062 | 11 |
| 7063–7300 | 12 |
| 7301–7410 | 13 |
| 7411–7692 | 14 |
| 7693–7896 | 18 |
| 7897–8152 | 19 |
| 8153–8444 | 20 |
| 8445–8538 | 21 |
| 8539–8702 | 24 |
| 8703–8816 | 25 |
| 8817–8998 | 26 |
| 8989–9502 | 27 |
| 9503–9850 | 28 |
| 9851–10140 | Mar. 3 |
| 10141–10344 | 4 |
| 10345–10650 | 5 |
| 10651–10952 | 6 |
| 10953–11310 | 7 |
| 11311–11461 | 10 |
| 11463–11732 | 11 |
| 11733–11965 | 12 |
| 11966–12282 | 13 |
| 12283–12568 | 14 |
| 12569–12795 | 17 |
| 12796–13218 | 18 |
| 13219–13614 | 19 |
| 13615–13801 | 20 |
| 13803–14126 | 21 |
| 14127–14308 | 24 |
| 14307–14526 | 25 |
| 14527–14886 | 26 |
| 14887–15041 | 27 |
| 15043–15334 | 28 |
| 15335–15652 | 31 |
| 15653–15919 | Apr. 1 |
| 15921–16163 | 2 |
| 16165–16401 | 3 |
| 16403–16713 | 4 |
| 16715–16941 | 7 |
| 16943–17252 | 8 |
| 17253–17528 | 9 |
| 17529–17725 | 10 |
| 17727–17876 | 11 |
| 17877–18080 | 14 |
| 18081–18529 | 15 |
| 18531–18832 | 16 |
| 18833–19133 | 17 |
| 19133–19319 | 18 |
| 19321–19705 | 21 |
| 19707–19927 | 22 |
| 19929–20067 | 23 |
| 20069–20325 | 24 |
| 20325–22291 | 25 |
| 22293–22566 | 28 |
| 22567–23020 | 29 |
| 23021–23182 | 30 |
| 23183–23376 | May 1 |
| 23377–23568 | 2 |
| 23569–23883 | 5 |
| 23885–24331 | 6 |
| 24333–24603 | 7 |
| 24605–24858 | 8 |
| 24859–25278 | 9 |
| 25279–25478 | 12 |
| 25479–25807 | 13 |
| 25809–26200 | 14 |
| 26201–26456 | 15 |
| 26457–26979 | 16 |
| 26981–27425 | 19 |
| 27427–27726 | 20 |
| 27727–27890 | 21 |
| 27891–28109 | 22 |
| 28111–28686 | 23 |
| 28687–31585 | 27 |
| 31587–31936 | 28 |
| 31937–32322 | 29 |
| 32323–32621 | 30 |
| 32623–32954 | June 2 |
| 32955–33338 | 3 |
| 33339–33609 | 4 |
| 33611–33830 | 5 |

| | |
|---|---|
| 33831–34259 | 6 |
| 34261–34515 | 9 |
| 34517–34773 | 10 |
| 34775–35148 | 11 |
| 35149–35264 | 12 |
| 35265–35524 | 13 |
| 35525–35782 | 16 |
| 35783–36444 | 17 |
| 36445–36741 | 18 |
| 36743–36883 | 19 |
| 36885–37061 | 20 |
| 37063–37386 | 23 |
| 37387–37692 | 24 |
| 37693–37929 | 25 |
| 37931–38168 | 26 |
| 38169–38582 | 27 |
| 38583–39003 | 30 |
| 39003–39445 | July 1 |
| 39447–39804 | 2 |
| 39805–40114 | 3 |
| 40115–40468 | 7 |
| 40469–40750 | 8 |
| 40751–41049 | 9 |
| 41051–41218 | 10 |
| 41219–41517 | 11 |
| 41519–41680 | 12 |
| 41681–41900 | 15 |
| 41901–42239 | 16 |
| 42241–42562 | 17 |
| 42563–42941 | 18 |
| 42943–43283 | 21 |
| 43285–43454 | 22 |
| 43455–43612 | 23 |
| 43613–43900 | 24 |
| 43901–44189 | 25 |
| 44191–44450 | 28 |
| 44451–44608 | 29 |
| 44609–44856 | 30 |
| 44857–45155 | 31 |
| 45157–45739 | Aug. 1 |
| 45741–46072 | 4 |
| 46073–46431 | 5 |
| 46433–46917 | 6 |
| 46919–47200 | 7 |
| 47201–47439 | 8 |
| 47441–47833 | 11 |
| 47835–48248 | 12 |
| 48249–48527 | 13 |
| 48529–48765 | 14 |
| 48767–49321 | 15 |
| 49323–49681 | 18 |
| 49683–50038 | 19 |
| 50039–50455 | 20 |
| 50457–50679 | 21 |
| 50681–50962 | 22 |
| 50963–51148 | 25 |
| 51149–51428 | 26 |
| 51429–51672 | 27 |
| 51673–51870 | 28 |
| 51871–52075 | 29 |
| 52077–52312 | Sept. 2 |
| 52313–52484 | 3 |
| 52485–52678 | 4 |
| 52679–52830 | 5 |
| 52831–53009 | 8 |
| 53011–53280 | 9 |
| 53281–53482 | 10 |
| 53483–53663 | 11 |
| 53665–53869 | 12 |
| 53871–54122 | 15 |
| 54123–54325 | 16 |
| 54327–54650 | 17 |
| 54651–54796 | 18 |
| 54797–54978 | 19 |
| 54979–55189 | 22 |
| 55191–55259 | 23 |
| 55261–55298 | 24 |
| 55299–55431 | 25 |
| 55433–55805 | 26 |
| 55807–56135 | 29 |
| 56137–56519 | 30 |

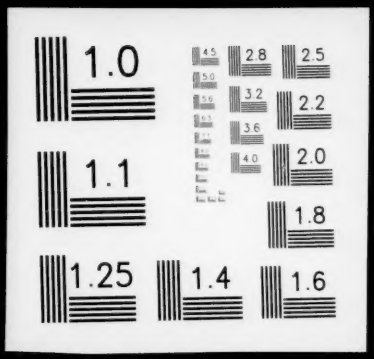
1.0
4.5
2.8
2.5
5.0
3.2
2.2
5.6
6.1
3.6
4.0
2.0
1.1
1.8
1.25
1.4
1.6